CR6788

Korisnički priručnik za Eee PC

Windows® 7 izdanje Eee PC VX6S

Sadržaj

O ovom priručniku iv
Napomene za priručnik iv
Sigurnosne mjere opreza v

Poglavlje 1: Upoznavanje s dijelovima

Vrh uređaja 1-2
Donja strana 1-5
Prednja strana 1-6
Desna strana 1-7
Lijeva strana 1-8
Rad s tipkovnicom 1-10
    Posebne funkcijske tipke 1-10
Rad s dodirnom plohom 1-12
    Unos gestom više prstiju 1-12

Poglavlje 2: Početak rada

Napajanje Eee PC 2-2
Prvo pokretanje 2-3
Radna površina 2-5
Povezivanje na mrežu 2-6
    Konfiguriranje bežične mrežne veze 2-6
    Lokalna mreža 2-7
    Pretraživanje web-stranica 2-10

Poglavlje 3: Rad s prijenosnim Eee PC

Program ASUS Update 3-2
    Ažuriranje BIOS-a putem interneta 3-2
    Ažuriranje BIOS-a putem datoteke BIOS-a 3-3
Bluetooth veza (na određenim modelima) 3-4
Superhibridni rad 3-6
    Superhibridni rad 3-6
Eee Docking (na određenim modelima) 3-7

Access 3-7
Sharing 3-8
Experience 3-8
Tools 3-8
Instant On (na određenim modelima) 3-9
Obavijest o punjenju vanjskih uređaja preko USB priključaka 3-9
Microsoft® Office Starter 2010 3-10

Poglavlje 4: Oporavak sustava

Oporavak sustava 4-2
Korištenje particije za oporavak (F9 oporavka) 4-2

Dodatak

Propisi i izjave o sigurnosti D-2
Autorsko pravo D-20
Ograničenje odgovornosti D-21
Servis i podrška D-21

O ovom priručniku

U Vašim se rukama nalazi priručnik za rad s prijenosnim Eee PC. U njemu su opisani različiti dijelovi prijenosnog Eee PC i način njihove uporabe. Ovo su najvažnija poglavlja priručnika:

1. **Upoznavanje s dijelovima**
   Informacije o sastavnim dijelovima prijenosnog Eee PC.
2. **Početak rada**
   Informacije o početku rada s prijenosnim Eee PC.
3. **Rad s prijenosnim računalom**
   Prikazuje podatke o uporabi upravljačkih programa za Eee PC.
4. **Oporavak sustava**
   Daje vam informacije o oporavku sustava.
5. **Dodatak**
   Prikazuje izjave o sigurnosti.

Komplet isporučenih programa razlikuje se ovisno o modelu i području uporabe. Vaše Eee PC i računalo prikazano na slikama u ovom priručniku mogu se razlikovati. To ne predstavlja nedostatak Eee PC.

Napomene za priručnik

U priručniku se nalaze napomene i upozorenja otisnuti podebljanim slovima kojih se trebate pridržavati da biste sigurno i potpuno izvršili neke zadatke. Te napomene imaju različite stupnjeve važnosti:

UPOZORENJE! Važne informacije kojih se trebate pridržavati radi sigurnog rada.

VAŽNO! Važne informacije kojih se trebate pridržavati da biste izbjegli oštećenje podataka i dijelova te tjelesne ozljede.

SAVJET: Savjeti i informacije za lakše dovršenje zadataka.

NAPOMENA: Savjeti i informacije o posebnim situacijama.

Sigurnosne mjere opreza

Pridržavanjem sljedećih mjera opreza produljit ćete vijek trajanja prijenosnog računala. Pridržavajte se svih mjera opreza i uputa. Servis prepustite osoblju ovlaštenog servisa, osim ako nije drukčije navedeno u ovom priručniku. Nemojte koristiti oštećene kabele za napajanje, dodatnu opremu i druge periferne uređaje. Uređaj nemojte čistiti snažnim otapalima, kao što su razrjeđivač, benzol i druga kemijska sredstva, i ne ostavljajte ih u njegovoj blizini.

VAŽNO! Prije čišćenja isključite kabel za napajanje izmjeničnom strujom i izvadite bateriju iz uređaja. Prijenosno računalo prebrišite čistom celuloznom spužvom ili kožnom krpicom namočenom u otopinu tople vode i blagog deterdženta, a zatim uklonite višak vlage suhom krpom.

NE postavljajte računalo na neravne i nestabilne radne površine. U slučaju oštećenja kućišta, zatražite pomoć servisera.

NE postavljajte i ne bacajte predmete na prijenosno Eee PC te nemojte u njega umetati nkakva strana tijela.

NEMOJTE koristiti prijenosno računalo u prljavim i prašnjavim okruženjima. NE uključujte računalo u slučaju istjecanja plina.

NE izlažite računalo snažnim magnetskim i električnim poljima.

NE dodirujte i ne pritišćite zaslon računala. Ne postavljajte male predmete u blizinu prijenosnog računala koji bi mogli izgrepsti Eee PC ili upasti u njega.

NEMOJTE koristiti računalo u blizini tekućina, kiše i vlage. NEMOJTE koristiti modem za vrijeme grmljavine.

NEMOJTE držati prijenosno Eee PC u krilu ili na drugim dijelovima tijela kako biste izbjegli nelagodu i ozljede do kojih može doći zbog izloženosti toplini.

Upozorenje o sigurnosti baterije: NE bacajte bateriju u vatru. NEMOJTE napraviti kratki spoj na kontaktima baterije. NEMOJTE rastavljati bateriju.

SIGURNA TEMPERATURA: Prijenosno Eee PC smije se koristiti samo pri temperaturama okruženja od 5 °C (41 °F) do 35 °C (95 ° F).

NAZIVNI ULAZNI NAPON: Nazivni napon naveden je na natpisnoj pločici s donje strane Eee PC i mora biti jednak naponu strujnog adaptera.

NEMOJTE nositi ni prekrivati uključeno prijenosno Eee PC materijalima koji bi mogli spriječiti protok zraka, npr. torba.

Pogrešno umetnuta baterija može uzrokovati eksploziju i oštetiti prijenosno Eee PC.

NEMOJTE odlagati prijenosno Eee PC u komunalni otpad. Dijelove ovog proizvoda moguće je ponovo koristiti i reciklirati. Simbol prekriženog koša za otpatke označava da se proizvod (električna i elektronička oprema te baterije koje sadrže živu) ne smije odlagati zajedno s komunalnim otpadom. Elektroničke proizvode odložite prema važećim lokalnim propisima.

NE odlažite bateriju zajedno s komunalnim otpadom. Simbol prekrižene kante za otpatke označava da se baterija ne smije odlagati zajedno s komunalnim otpadom.

Mjere predostrožnosti pri prijenosu

Prije transporta isključite prijenosno Eee PC i **odspojite sve periferne uređaje da biste izbjegli oštećenje konektora.** Da bi se izbjeglo oštećenje površine tvrdog diska tijekom transporta, glava tvrdog diska se nakon isključivanja napajanja uvlači. **Iz tog razloga ne biste smjeli prenositi uključeno prijenosno Eee PC.** Zatvorite zaslonsku ploču i provjerite je li sigurno zatvorena radi zaštite tipkovnice i zaslona.

U slučaju nedovoljne brige, površina Eee PC lako se oštećuje. Pripazite da ne izgrebete površinu Eee PC tijekom transporta. Eee PC možete staviti u torbu da biste ga zaštitili od prašine, vode, udaraca i ogrebotina.

Punjenje baterija

Ako za napajanje računala namjeravate koristiti baterije, potpuno napunite baterije i pomoćne baterije prije odlaska na dulje putovanje. Imajte na umu da strujni adapter puni baterije samo kada je priključen u računalo i izmjeničnu naponsku mrežu. Baterije će se dulje puniti ako se prijenosno Eee PC tijekom punjenja koristi.

Da biste produljili vijek trajanja baterije, ne zaboravite je potpuno napuniti (8 sati punjenja ili više) prije prve uporabe računala te kad god se isprazni. Baterija će dosegnuti svoj maksimalan kapacitet nakon nekoliko ciklusa potpunog punjenja i pražnjenja.

Mjere predostrožnosti za korištenje u zrakoplovima

Ako želite koristiti prijenosno Eee PC u zrakoplovu, obratite se zračnom prijevozniku. Uporaba elektroničkih uređaja ograničena je u većini zrakoplova. Većina zračnih prijevoznika zabranjuje korištenje računala tijekom uzlijetanja i slijetanja zrakoplova.

U zračnim lukama postoje tri vrste zaštitnih uređaja: rendgenski uređaji (za provjeru predmeta na pokretnim trakama), detektori metala (za provjeru osoba koje prolaze kroz sigurnosne točke) i ručni detektori metala (ručni uređaji koji se koriste za provjeru osoba i predmeta). Prijenosno Eee PC i diskete možete poslati kroz rendgenski uređaj u zračnoj luci. Međutim, nije preporučeno slati prijenosno Eee PC i diskete kroz detektore metala ni izlagati ih provjeri ručnim detektorima metala.

Upozorenje o zvučnom tlaku

Prekomjerni zvučni tlak iz slušalica i naglavnih slušalica može oštetiti sluh ili dovesti do njegova gubitka. Regulator za podešavanje glasnoće i equalizera postavite u položaj prema drugim postavkama izvan središnjeg položaja može povećati izlazni napon u slušalicama pa tako i zvučni tlak.

Vrh uređaja

Donja strana

Prednja strana

Desna strana

Lijeva strana

Rad s tipkovnicom

Rad s dodirnom plohom

1 Upoznavanje s dijelovima

Vrh uređaja

Dijelovi na ovoj strani prijenosnog Eee PC prikazani su na donjem crtežu.

Gornja strana računala može se razlikovati ovisno o modelu.

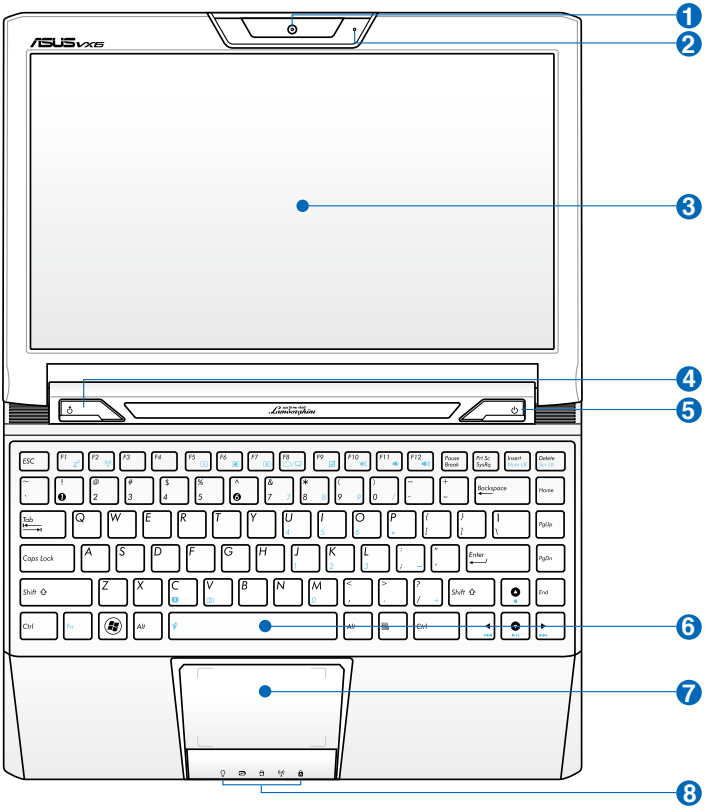

Tipkovnica se razlikuje ovisno o zemlji uporabe.

1. **Ugrađena kamera**
2. **Mikrofon (ugrađeni)**
3. **Zaslonska ploča**
4. **Gumb Express Gate (na odabranim modelima)**

   Pritiskom na taj gumb dok je Eee PC isključeno pokreće se Express Gate. Express Gate operacijski je sustav tvrtke ASUS koji nudi brz pristup ključnim aplikacijama bez pokretanja sustava Windows®.

   Gumb Super Hybrid Power

   Taj gumb u operacijskom sustavu Windows služi kao gumb Super Hybrid Power. Taj gumb uključuje i isključuje različite načine uštede energije. Funkciju također možete kontrolirati pritiskom na **<Fn> + <razmaknica>**.
5. **Glavni prekidač (Windows)**

   Prekidač za uključivanje omogućuje UKLJUČIVANJE i ISKLJUČIVANJE Eee PC i oporavak sa STR-a. Eee PC UKLJUČUJETE pritiskom na prekidač, a ISKLJUČUJETE držeći prekidač pritisnut. Prekidač za uključivanje aktivan je samo kada je otvorena zaslonska ploča.

   Indikator stanja mirovanja

   Indikator stanja mirovanja trepće kada je Eee PC u stanju mirovanja (Suspend-to-RAM). Indikator je isključen kad je isključen Eee PC.
6. **Tipkovnica**
7. **Dodirna ploha i gumbi**
8. **Indikator stanja**

   Indikator stanja mirovanja

   Indikator stanja mirovanja trepće kada je Eee PC u stanju mirovanja (Suspend-to-RAM). Indikator je isključen kad je isključeno Eee PC.

Indikator punjenja baterije

Indikator napunjenosti baterije tj. LED dioda označava sljedeća stanja baterije:

UKLJUČENO

	S adapterom	Bez adaptera
Visok kapacitet baterije (95%–100%)	Zelena svijetli	Isključeno
Srednji kapacitet baterije (11%- 94%)	Narančasta svijetli	Isključeno
Nizak kapacitet baterije (0%–10%)	Narančasta trepće	Narančasta trepće

ISKLJUČENO / stanje pripravnosti

	S adapterom	Bez adaptera
Visok kapacitet baterije (95%–100%)	Zelena svijetli	Isključeno
Srednji kapacitet baterije (11%- 94%)	Narančasta svijetli	Isključeno
Nizak kapacitet baterije (0%–10%)	Narančasta trepće	Isključeno

Indikator tvrdog diska (HDD)

Indikator tvrdog diska trepće tijekom zapisivanja podataka na tvrdi disk ili čitanja podataka s diska.

Indikator bežičnog / Bluetooth rada

Dostupan je samo na modelima s ugrađenom bežičnom LAN i/ili Bluetooth (na odabranim modelima) mrežom. Indikator svijetli kad je ugrađena bežična LAN i/ili Bluetooth mreža aktivna.

Indikator velikih slova

Svijetli kako bi označio da je omogućen unos samo velikih slova [Num Lk].

Donja strana

Dijelovi na ovoj strani prijenosnog Eee PC prikazani su na donjem crtežu.

Veličina baterija razlikuje se ovisno o modelu.

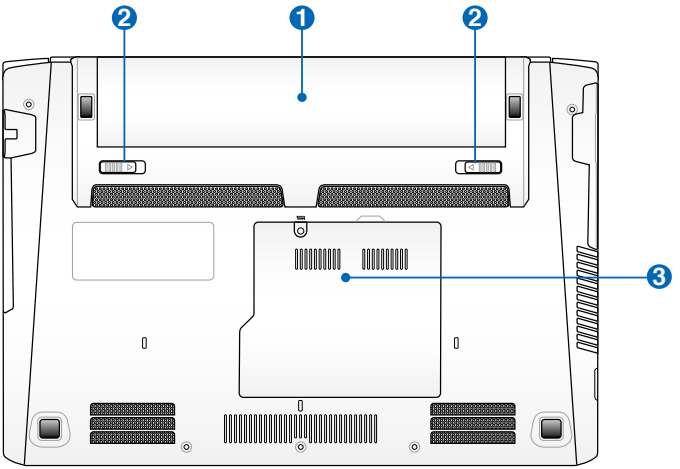

Donja strana prijenosnog Eee PC može postati veoma vruća. Pažljivo rukujte uključenim Eee PC i računalom koje je nedavno bilo u upotrebi. Visoke temperature uobičajene su tijekom punjenja i rada računala. **Ne postavljajte računalo na mekane površine, poput kreveta i kauča, koje bi mogle blokirati ventilacijske otvore. NEMOJTE DRŽATI PRIJENOSNO Eee PC U KRILU I NA DRUGIM DIJELOVIMA TIJELA KAKO BISTE IZBJEGLI OZLJEDE IZAZVANE TOPLINOM.**

1 **Baterija**

Kapacitet baterije ovisi o načinu korištenja i tehničkim značajkama prijenosnog Eee PC. Baterija se ne smije rastavljati i mora se nabaviti kao jedinstvena jedinica.

2 Fiksiranje baterije

Elementi za fiksiranje baterije učvršćuju bateriju na svom mjestu. Kad je baterijski modul bude propisno instaliran, automatski će se fiksirati na svom mjestu. Prilikom vađenja baterijskog modula element za fiksiranje baterije povucite prema unutra.

3 Odjeljak za memoriju

Memorijski modul sigurno je pričvršćen u posebnom odjeljku.

Prednja strana

Dijelovi na ovoj strani prijenosnog Eee PC prikazani su na donjem crtežu.

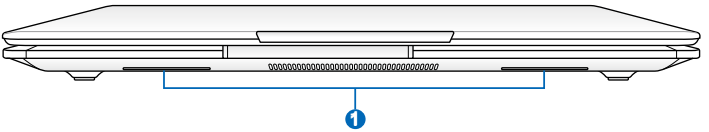

1 Zvučnici

Značajkama zvuka upravlja se putem softvera.

Desna strana

Dijelovi na ovoj strani prijenosnog Eee PC prikazani su na donjem crtežu.

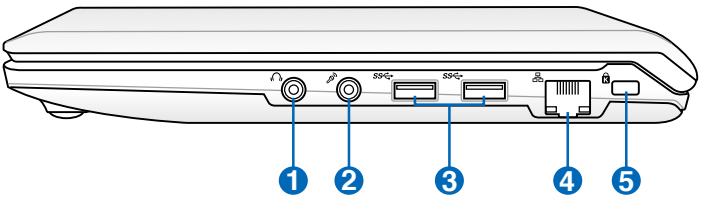

1 **Izlazni priključak za slušalice**

2 **Priključak za mikrofon**

Priključak za mikrofon služi za priključivanje mikrofona koji se koristi za video razgovore ili jednostavno snimanje audiozapisa.

3 **USB priključak (3.0)**

USB (univerzalna serijska sabirnica) port kompatibilan je s USB 3.0, 2.0 ili USB 1.1 uređajima poput tipkovnica, pokazivačkih uređaja, kamera ili uređaja za spremanje. Stvarna brzina prijenosa podataka može se razlikovati ovisno o USB priključku i uređaju koji se koristi.

4 **Priključak za LAN mrežu (10/100M bita)**

8-pinski RJ-45 LAN priključak podržava standardni Ethernet kabel za povezivanje s lokalnom mrežom.

5 **Priključak za Kensington® lokot**

Priključak za Kensington® lokot omogućuje zaštitu prijenosnog Eee PC uz pomoć sigurnosnih proizvoda kompatibilnih sa sustavom Kensington®. Ti proizvodi obično obuhvaćaju metalni kabel i lokot kojima se sprečava pomicanje prijenosnog Eee PC od fiksnog predmeta.

Lijeva strana

Dijelovi na ovoj strani prijenosnog Eee PC prikazani su na donjem crtežu.

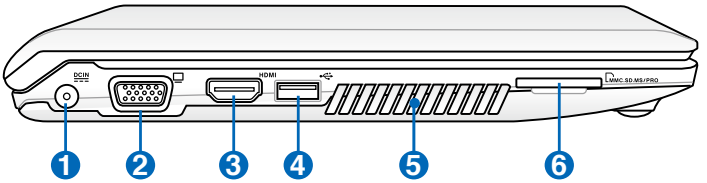

1 DC IN Ulaz za istosmjerno napajanje

Priloženi strujni adapter pretvara izmjenični napon u istosmjerni koji se koristi s ovom utičnicom. Putem ove utičnice napaja se prijenosno Eee PC i puni interna baterija računala.Kako biste izbjegli oštećenja prijenosnog Eee PC i baterije, uvijek koristite priloženi strujni adapter.

ADAPTER ZA VRIJEME UPORABE MOŽE POSTATI TOPAO ILI VEOMA VRUĆ. NE PREKRIVAJTE ADAPTER I DRŽITE GA PODALJE OD TIJELA.

2 15-pinski D-sub Izlaz za monitor

3 HDMI HDMI izlaz

Ne zaboravite odvojiti HDMI kabel kad koristite EeePC kao glavni video i audio uređaj za reprodukciju.

4 USB priključak (2.0/1.1)

USB punjenje+

Omogućuje vam punjenje mobilnih uređaja ili digitalnih audio playera dok je Eee PC u stanju mirovanja, hibernacije ili isključivanje. Pokrenite aplikaciju USB Charge+ iz alatne trake Eee Docking i konfigurirajte srednje postavke.

5 Ventilator

Ovisno o graničnim postavkama temperature, ventilator odvodi višak topline iz Eee PC.

Ne blokirajte ventilacijske otvore knjigama, papirima, odjećom, kabelima i drugim predmetima da ne bi došlo do pregrijavanja računala.

6 **Utor za memorijsku karticu**

Ugrađeni čitač memorijske kartice može čitati SD/SDHC/SDXC/MMC kartice.

Rad s tipkovnicom

Posebne funkcijske tipke

U nastavku se opisuju obojani tipkovni prečaci na tipkovnici prijenosnog Eee PC. Obojane naredbe možete aktivirati tako što ćete prvo pritisnuti i držati funkcijsku tipku, a nakon toga pritisnite tipku s obojanom naredbom. Nakon aktivacije, u području obavijesti prikazat će se neke funkcijske ikone.

Dok se položaj tipkovnih prečaca na funkcijskim tipkama može razlikovati ovisno o modelu, njihova je funkcija jednaka. Slijedite ikone, a ne funkcijske tipke.

Simbol "Z^{z}" (F1): Prijenosno Eee PC odlazi u stanje pripravnosti (Save-to-RAM).

Radijski toranj (F2) (Samo za bežične modele računala)

Uključivanje i isključivanje interne bežične LAN ili Bluetooth (na određenim modelima) veze putem zaslonskog prikaza. Kad je omogućen, svijetli povezani indikator bežičnog rada.

Simbol punog sunca (F5): Smanjenje svjetline zaslona.

Simbol praznog sunca (F6): Povećanje svjetline zaslona.

Ikona prekriženog zaslona (F7): isključuje pozadinsko osvjetljenje zaslona.

Ikone LCD-a/monitora (F8): Prebacivanje između LCD zaslona prijenosnog Eee PC i vanjskog monitora sljedećim redoslijedom.

Dodirna ploha (F9): uključuje i isključuje dodirnu plohu.

Ikone zvučnika (F10): Isključuje zvučnik.

Ikona smanjenja glasnoće zvučnika (F11): Smanjenje glasnoće zvučnika.

Ikona povećanja glasnoće zvučnika (F12): Povećanje glasnoće zvučnika.

Superhibridni rad (razmaknica): uključivanje / isključivanje različitih načina uštede energije. Odabrani način prikazuje se na zaslonu.

Num Lk (Insert): Uključivanje i isključivanje numeričke tipkovnice. Omogućuje korištenje većeg dijela tipkovnice za unos brojeva.

Scr Lk (Izbriši): Uključivanje i isključivanje značajke "Scroll Lock". Omogućuje korištenje većeg dijela tipkovnice za navigaciju ćelijama.

Reprodukcija / Paza (↓)
Počinje ili pauzira reprodukciju medijske datoteke.

Zaustavi (↑)
Zaustavlja reprodukciju medijske datoteke.

Natrag (←)
Za vrijeme reprodukcije medijske datoteke vraća se na prijašnju pjesmu / poglavlje filma.

Naprijed (→)
Za vrijeme reprodukcije medijske datoteke preskače na sljedeću pjesmu / poglavlje filma.

V: Uključuje i isključuje program kamere.

C: Uključuje i isključuje čuvar ekrana.

Ikona sustava Windows: prikaz izbornika Start.

Ikona izbornika s pokazivačem: aktivira izbornik svojstava i ima jednaku funkciju kao pritisak desne tipke dodirne plohe / miša na neku stavku.

Rad s dodirnom plohom

Unos gestom više prstiju

Uvećanje i smanjenje prikaza s dva prsta - Razdvojite ili približite vrške dva prsta da biste uvećali ili smanjili prikaz. Ta je značajka korisna za pregled fotografija ili čitanje dokumenata.

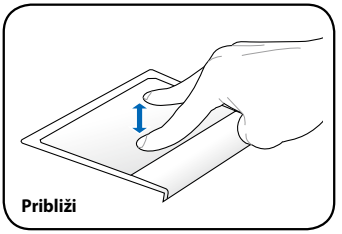

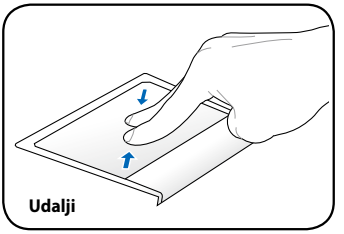

Rotacija pomoću dva prsta- Učvrstite jedan vrh prsta na touchpadu, a drugim radite luk kako biste okretali fotografiju ili dokument koji pregledavate. Rotacija može biti u smjeru kazaljke sata ili suprotno od njega.

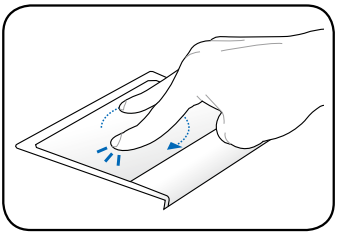

Vertikalno i horizontalno listanje uz pomoć dva prsta- Koristite vrške dva prsta za vertikalno ili horizontalno klizanje po touchpadu radi vertikalnog ili horizontalnog pomicanja prozora. Ako vaš zaslon sadrži više okana, premjestite pokazivač na to okno prije listanja.

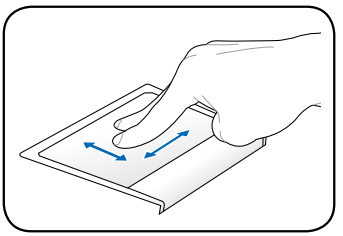

Vertikalno listanje stranica s tri prsta- Koristite tri prsta za horizontalno pomicanje na touchpadu radi listanja stranica. Listajte slijeva udesno kako biste vidjeli sljedeću stranicu ili zdesna ulijevo kako biste se vratili na prethodnu stranicu.

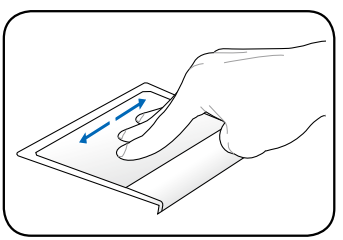

Napajanje Eee PC

Prvo pokretanje

Radna površina

Povezivanje na mrežu

2 Početak rada

Napajanje Eee PC

U nastavku se donose kratke upute za rad s Eee PC.

1. Umetnite bateriju

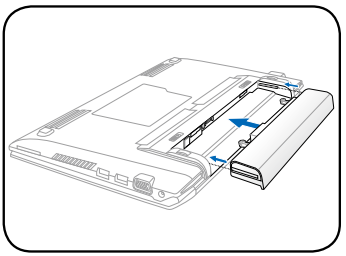

2. Priključite adapter za izmjeničnu struju

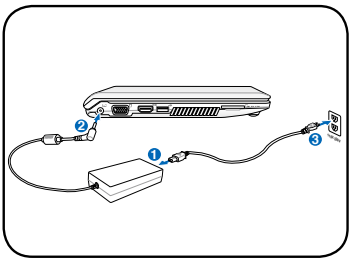

3. Uključite Eee PC

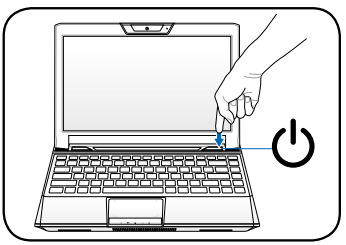

Uporaba ostalih adaptera za napajanje Eee PC može uzrokovati oštećenja. Neispravnim AC/DC adapterom možete oštetiti bateriju i Eee PC.

- Prilikom otvaranja zaslonske ploče ne gurajte je prema stolu da ne bi došlo do pucanja šarki! Nemojte podizati Eee PC držeći ga za zaslonsku ploču!
- Da biste izbjegli oštećenja prijenosnog računala, koristite samo baterije i strujne adaptere isporučene s ovim prijenosnim računalom ili one koje su proizvođač ili dobavljač odobrili za uporabu s ovim modelom Eee PC. Opseg ulaznog napona zidne utičnice i ovog adaptera je AC 100V~240V i izlazni napon ovog adaptera je +19Vd DC; 2,1A.
- Ne pokušavajte vaditi bateriju dok je prijenosno Eee PC uključeno kako biste izbjegli gubitak podataka na kojima radite.

Da biste produljili vijek trajanja baterije, ne zaboravite je potpuno napuniti prije prve uporabe računala te kad god se isprazni.

Prvo pokretanje

Pri prvom pokretanju Eee PC automatski se pokreće Windowsov čarobnjak koji će vas voditi kroz postupak postavljanja omiljenih postavki i neke osnovne informacije.

Završite pokretanje sustava prema uputama čarobnjaka:

1. Odaberite željeni jezik. Kliknite **Dalje** za nastavak.

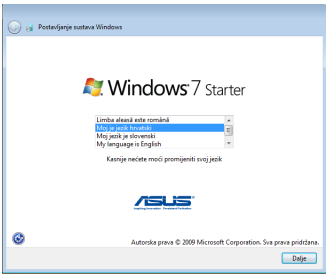

2. Odaberite postavke sustava postavljajući regiju i vremensku zonu u kojoj se nalazite, kao i tipkovnicu koju koristite. Kliknite **Dalje** za nastavak.

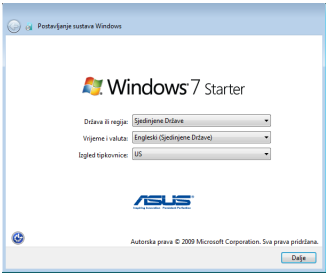

3. Upišite naziv korisničkog računa i naziv računala, a zatim kliknite **Dalje** za nastavak.

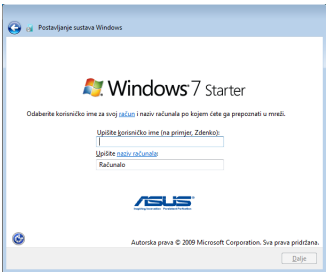

4. Ako želite, postavite zaporku za svoj korisnički račun. Kliknite **Dalje** za nastavak.

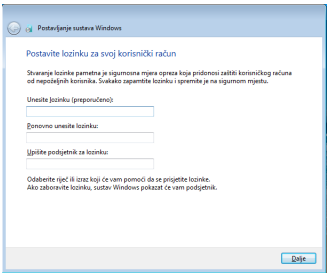

5. Pročitajte licencni ugovor s krajnjim korisnikom i označite dva potvrdna okvira ispred teksta **Prihvaćam licencne odredbe**. Kliknite **Dalje** za nastavak.

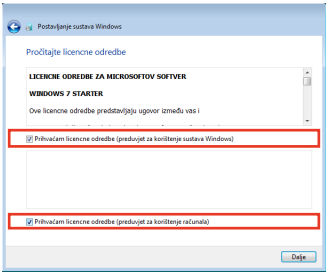

6. Kliknite **Koristi preporučene postavke** da biste dohvatili najnovija važna ažuriranja.

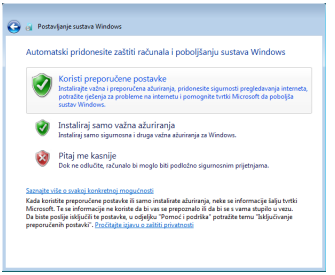

7. Odaberite vremensku zonu u kojoj se nalazite te postavite lokalni datum i vrijeme. Kliknite **Dalje** za nastavak.

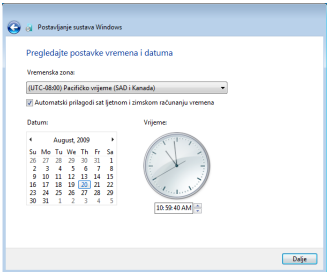

8. Povežite se u bežičnu mreži i kliknite **Dalje** za nastavak, ili kliknite **Preskoči** ako želite poslije uspostaviti bežičnu mrežu.

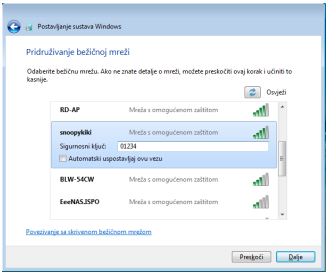

9. Odaberite mrežno mjesto. Kliknite **Dalje** za nastavak.

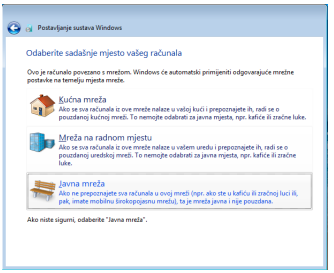

10. Inicijalizacija je završena.

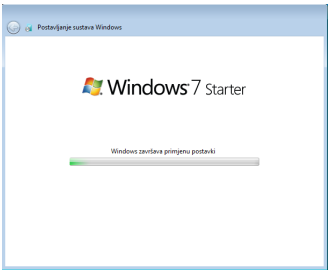

Radna površina

Na radnoj površini nalazi se nekoliko prečaca. Dvaput kliknite prečac da biste pokrenuli povezanu aplikaciju i pristupili željenim mapama. Neke će aplikacije stvoriti umanjene ikone u području obavijesti.

Stvarni izgled radne površine može se razlikovati ovisno o modelu.

Povezivanje na mrežu

Konfiguriranje bežične mrežne veze

1. U području obavijesti sustava Windows® kliknite ikonu bežične mreže s narančastom zvjezdicom.

Ako se u području obavijesti ne prikazuje ikona bežične veze s narančastom zvjezdicom, funkciju bežičnog LAN-a aktivirajte pritiskom na Fn + F2 (<Fn> + <F2>) prije konfiguriranja veze s bežičnom mrežom.

2. Na popisu odaberite bežičnu pristupnu točku na koju se želite povezati i kliknite **Poveži** da biste uspostavili vezu.

Ako ne možete naći željenu pristupnu točku, kliknite ikonu **Refresh** (Osvježi) u gornjem desnom kutu da biste osvježili popis i ponovno ga pretražili.

3. Za vrijeme povezivanja možda ćete trebati upisati zaporku.
4. Veza se nakon uspostavljanja prikazuje na popisu veza.
5. Ikonu bežične mreže možete vidjeti u području obavijesti.

Prekrižena ikona bežične mreže pojavljuje se kad pritisnete <Fn> + <F2> da biste onemogućili funkciju WLAN-a.

Lokalna mreža

Računalo povežite u žičnu mrežu na sljedeći način:

Korištenje dinamičke IP adrese/ PPPoE veze:

1. U Windows® području obavijesti kliknite ikonu mreže sa žutim trokutom upozorenja i odaberite **Otvori centar za mreže i zajedničko korištenje**.

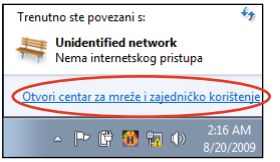

2. U plavom oknu s lijeve strane kliknite **Promijeni postavke adaptera**.

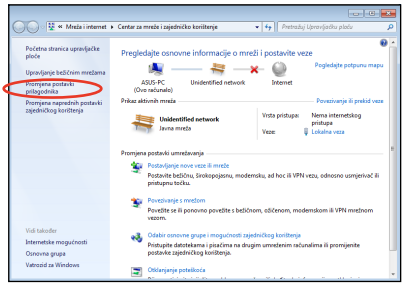

3. Desnom tipkom miša kliknite **Lokalna veza**, a zatim kliknite **Svojstva**.

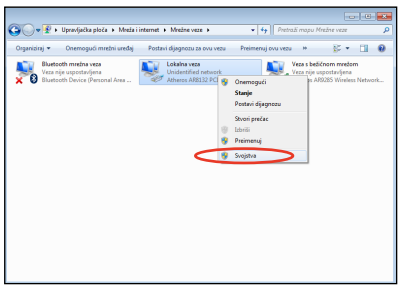

4. Kliknite **Internetski Protokol Version 4 (TCP/IPv4)** pa kliknite **Svojstva**.

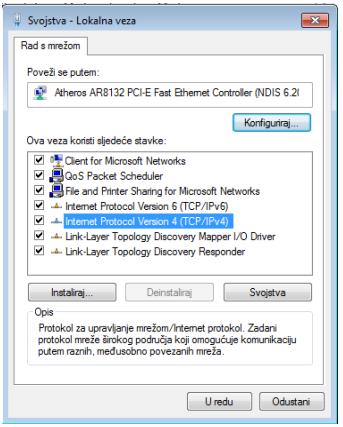

5. Kliknite **Automatski pribavi IP adresu** i kliknite **U redu**.

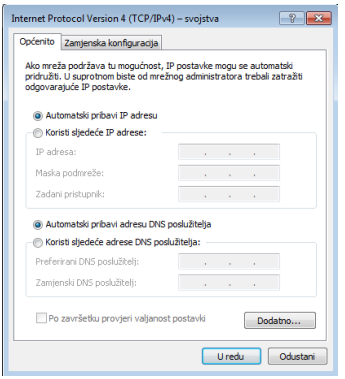

(Ako koristite PPPoE, nastavite sa sljedećim koracima.)

6. Vratite se u **Centar za mreže i dijeljenje** i kliknite **ostavi novu vezu ili mrežu**.

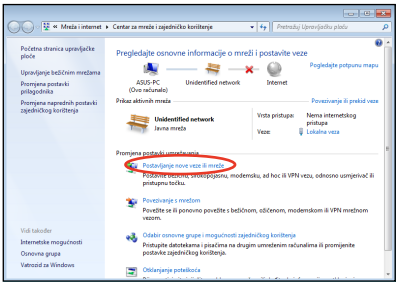

7. Odaberite **Poveži se s Internetom** i kliknite **Dalje.**

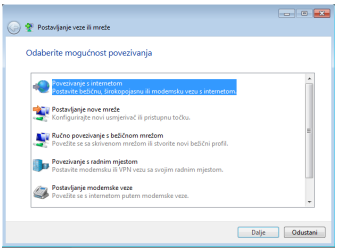

8. Odaberite **Širokopojasna veza (PPPoE)** i kliknite **Dalje**.

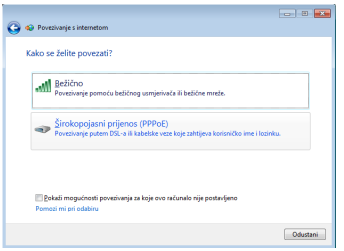

9. Unesite korisničko ime, zaporku i naziv veze. Kliknite **Spoji**.

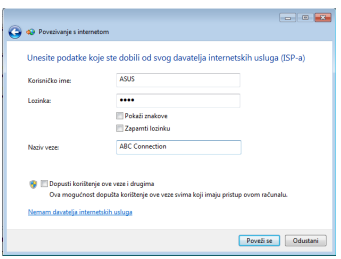

10. Kliknite **Zatvori** da biste završili s konfiguriranjem.

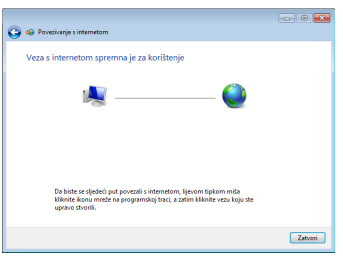

11. Kliknite ikonu mreže na traci zadataka i kliknite vezu koju ste upravo stvorili.

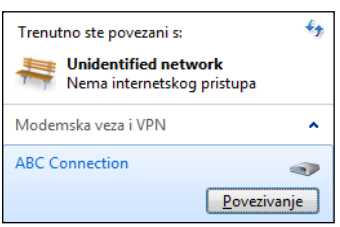

12. Unesite korisničko ime i zaporku. Kliknite **Poveži** da biste se povezali s internetom.

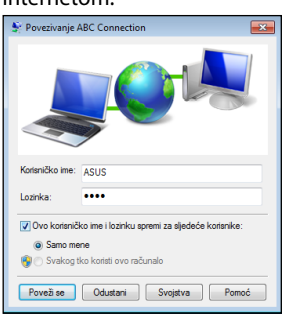

Korištenje statične IP adrese:

1. Ponovite korake od 1 do 4 i odjeljka Korištenje dinamičke IP adrese da biste pokrenuli konfiguraciju statične IP mreže.
2. Kliknite **Koristi sljedeću IP adresu**.
3. Unesite IP adresu, masku podmreže i mrežni prolaz koje ste dobili od svog pružatelja usluga.
4. Prema potrebi unesite željenu adresu DNS poslužitelja i alternativnu adresu.
5. Nakon unosa svih potrebnih podataka, kliknite **U redu** da biste uspostavili mrežnu vezu.

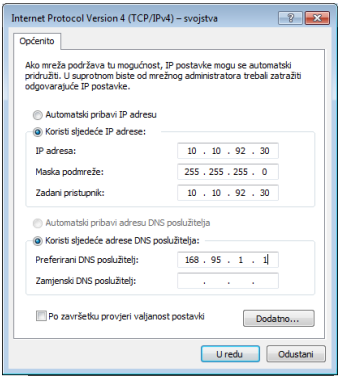

Ako imate poteškoća s povezivanjem, obratite se svom davatelju internetskih usluga (ISP).

Pretraživanje web-stranica

Nakon što ste postavili mrežu, kliknite **Internet Explorer** na radnoj površini i počnite uživati u surfanju internetom.

Za najnovije informacije posjetite web-mjesto Eee PC (**http://eeepc.asus.com**) i registrirajte se na **http://vip.asus.com** da biste ostvarili pravo na puni servis svog Eee PC.

Program ASUS Update

Bluetooth veza (na određenim modelima)

Superhibridni rad

Eee Docking (na određenim modelima)

Instant On (na određenim modelima)

Obavijest o punjenju vanjskih uređaja preko USB priključaka

Microsoft® Office Starter 2010

3 Rad s prijenosnim Eee PC

Program ASUS Update

ASUS Update je uslužni program koji omogućuje upravljanje, spremanje i ažuriranje BIOS-a Eee PC u Windows® okruženju. S programom ASUS Update možete:

- spremiti trenutačnu datoteku BIOS-a
- preuzeti najnoviju datoteku BIOS-a s interneta
- ažurirati BIOS pomoću ažurirane BIOS datoteke
- ažurirati BIOS izravno putem interneta, i
- pogledati podatke o inačici BIOS-a

Ovaj uslužni program predinstaliran je na vaše Eee PC.

ASUS Update zahtijeva postojanje internetske veze putem mreže ili davatelja internetskih usluga (ISP).

Ažuriranje BIOS-a putem interneta

Ažuriranje BIOS-a putem interneta

1. Pokrenite uslužni program ASUS Update na radnoj površini sustava Windows® tako što ćete kliknuti **Start > Svi programi > ASUS > ASUSUpdate for Eee PC> ASUSUpdate**. Otvorit će se početni prozor programa ASUS Update.

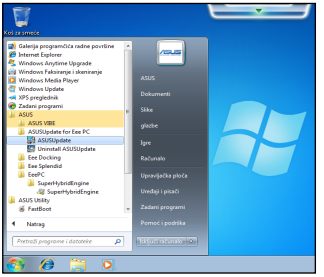

2. Na padajućem izborniku odaberite **Ažuriranje BIOS-a putem internet**, a zatim kliknite-**Dalje**.

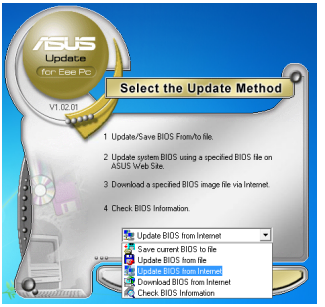

3. Odaberite najbliže ASUS-ovo FTP mjesto da biste izbjegli mrežni promet, ili kliknite **Automatski odabir**. Kliknite **Dalje**.

4. Na FTP mjestu odaberite željenu inačicu BIOS-a i kliknite **Dalje**.

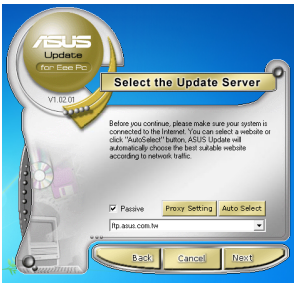

5. Za dovršetak postupka ažuriranja slijedite zaslonske upute.

Uslužni program ASUS Update može se sam ažurirati putem interneta. Uvijek ažurirajte uslužni program da biste mogli koristiti sve njegove značajke.

Ažuriranje BIOS-a putem datoteke BIOS-a

Ažuriranje BIOS-a putem datoteke BIOS-a:

1. Pokrenite uslužni program ASUS Update na radnoj površini sustava Windows® tako što ćete kliknuti **Start > Programi > ASUS > ASUSUpdate for EeePC> ASUSUpdate**. Otvorit će se početni prozor programa ASUS Update.
2. Na padajućem izborniku odaberite **UAžuriranje BIOS-a putem datoteke**, a zatim kliknite -**Dalje**.

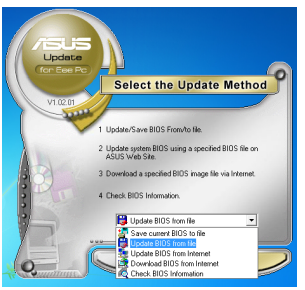

3. Pronađite datoteku BIOS-a u prozoru **Otvori**, a zatim kliknite **Otvori**.
4. Za dovršetak postupka ažuriranja slijedite zaslonske upute.

Bluetooth veza (na određenim modelima)

Bluetooth tehnologija eliminira potrebu za kabelima potrebnim za povezivanje uređaja koji podržavaju Bluetooth. Primjeri uređaja koji podržavaju Bluetooth mogu biti prijenosna računala, stolna računala, mobilni telefoni i dlanovnici.

Povezivanje uređaja koji podržava Bluetooth:

1. Uzastopce pritišćite tipke <Fn> + <F2> dok se ne pojavi **Bluetooth uključen** ili **WLAN i Bluetooth uključen**.

2. Otvorite **Upravljačku ploču** pa idite na **Mreža i internet > Centar za mreže i dijeljenje**, a zatim u plavom oknu s lijeve strane kliknite **Promijeni postavke adaptera**.

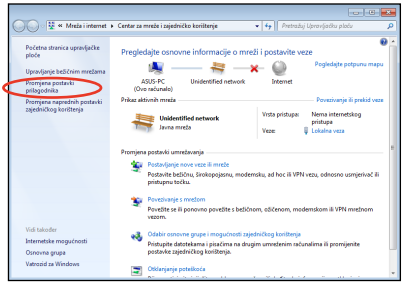

3. Desnom tipkom kliknite **Bluetooth mrežna veza** i odaberite **Pregled Bluetooth mrežnih uređaja.**

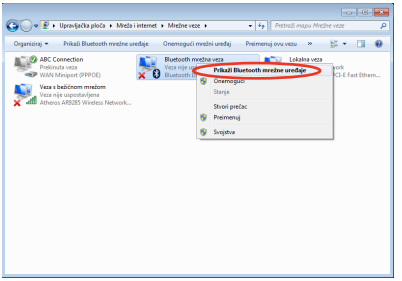

4. Kliknite **Dodaj uređaj** da biste potražili nove uređaje**.**

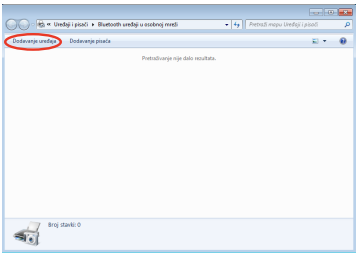

5. Na popisu odaberite uređaj koji podržava Bluetooth i kliknite **Dalje**.

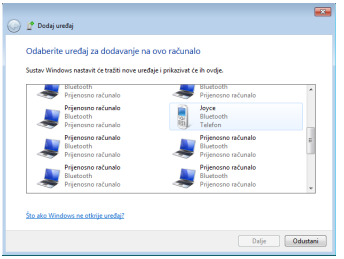

6. Unesite Bluetooth sigurnosni kod na uređaj i pokrenite uparivanje.

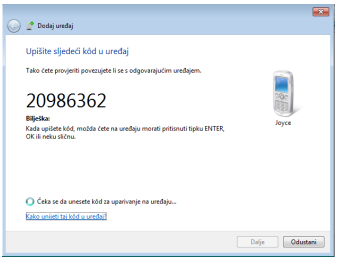

7. Uparivanje je uspješno provedeno. Kliknite **Zatvori** da biste završili s postavljanjem.

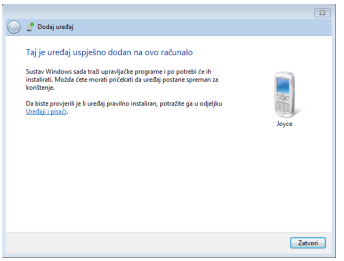

Superhibridni rad

Super Hybrid Engine omogućuje različite načine napajanja. Načini uštede energije kontroliraju mnoge aspekte Eee PC u svrhu ostvarenja maksimalnog učinka uz minimalnu potrošnju baterije. Odabrani način prikazuje se na zaslonu.

Za promjenu načina napajanja:

- Kliknite **Start** > **Svi programi** > **ASUS** > **SuperHybridEngine**.
- Uzastopce pritišćite **<Fn> + <razmaknica>** za promjenu načina napajanja.
- Desnom tipkom miša kliknite ikonu superhibridnog rada u području obavijesti i odaberite željeni način napajanja.

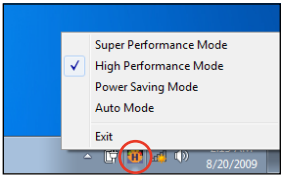

Superhibridni rad

Način **Automatski visoki učinak** i **Automatska ušteda energije**dostupni su samo za vrijeme spajanja ili uklanjanja strujnog adaptera.

Ako vanjski monitor radi neuobičajeno u načinu **Ušteda energije** pri razlučivosti 1024 x 768 piksela ili višoj razlučivosti, uzastopce pritišćite tipke <Fn> + <F8> da biste promijenili način prikaza na **Samo LCD** ili **LCD i CRT klon**, a zatim ponovno postavite napajanje na **Visoki učinak** ili **Izniman učinak**.

Eee Docking (na određenim modelima)

Značajka Eee Docking sadrži mnoge korisne aplikacije. Alatna traka Eee Docking smještena je u gornjem dijelu radne površine.

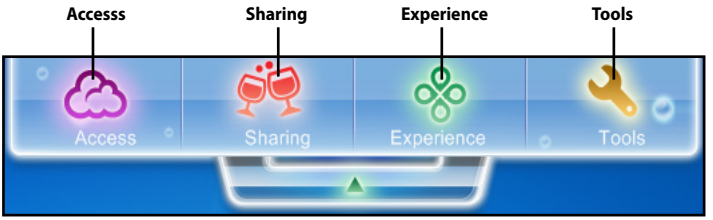

- Aplikacije značajke Eee Docking mogu se razlikovati ovisno o modelu.
- Nazivi aplikacija sadržanih u značajki Eee Docking mogu se mijenjati bez prethodne najave.

Access

ASUS @Vibe omogućuje uživanje u zabavnim internetskim sadržajima, kao što su radio, TV prijenos uživo, igre i sl.

Sadržaji usluge ASUS @Vibe razlikuju se ovisno o području u kojem se koriste.

Game Park (Park igara)

Značajka Game Park sadrži mnoge zanimljive igre.

ASUS WebStorage

Korisnici Eee PC mogu uživati u besplatnom mrežnom prostoru. Ako imate internetsku vezu, možete pristupati bilo kojim datotekama i dijeliti ih kad god želite i gdje god se nalazili. Datoteka pomoći za ASUS WebStorage dostupna je na mreži nakon što se Eee PC spoji na internet.

Sharing

Media Sharing (na određenim modelima)

Aplikacija ASUS Dijeljenje medija omogućuje vam reprodukciju glazbe, video zapisa i dijaprojekciju fotografija prijenosom sadržaja na bilo koji uređaj koji je kompatibilan s DLNA. Reprodukcija medija na kompatibilnom uređaju je jednostavna. Odaberite sustav između dostupnih poslužitelja medija, odaberite željenu vrstu medija i dodajte ga na popis za reprodukciju uređaja za prikaz.

YouCAM

Značajka YouCAM nudi zanimljive efekte i korisne dodatke za vašu web-kameru.

Syncables

S aplikacijom za stolno računalo koja se može sinkronizirati, nikad nije bilo lakše sačuvati sve vaše fotografije, glazbu, video filmove, dokumente i drugi materijal sinkroniziranim i ažurnim na svim vašim računalima.

Experience

Font Resizer (Promjena veličine fonta)

Font Resizer omogućuje prilagođavanje fonta / teksta na zaslonu Eee PC.

Tools

Live Update (Automatsko ažuriranje)

Live Update provjerava ažuriranja na internetu i održava Eee PC uvijek ažurnim.

USB punjenje+

Funkcije USB Charge+ punjenja mobilnih uređaja ili digitalnih audio playera dok je Eee PC u stanju mirovanja, hibernacije ili isključivanje. Funkcija je po zadanim postavkama onemogućena. Kad je omogućena, dva načina rada bit će vam dostupna na izbor, Adapterski način rada ili rad s baterijom i učenikom.

USB Charge+ je onemogućeno dok je vaš Eee PC pod napajanjem i USB port će se iskoristiti samo za brzi prijenos podataka.

LocaleMe

Web-program za pretraživanje karata LocaleMe omogućuje lako traženje ulica ili tvrtki iz cijelog svijeta razvrstanih u više kategorija.

Za rad Locale Me potrebna je internetska veza.

Docking Setting (Postavljanje povezivanja)

Postavka Docking omogućuje konfiguriranje izgleda i položaja trake s alatom Eee Docking.

Instant On (na određenim modelima)

Ponovno pokretanje sustava s nultima vremenom čekanja vratit će vas odmah na posao i reprodukciju sa snimljenim stanjem sustava. Nakon aktiviranja, gumb ISKLJUČIVANJE na izborniku Start će se promijeniti na SPAVANJE tako da možete uživati u brzom nastavku rada od zadnjeg radnog stanja.

Za vrijeme AŽURIRANJA WINDOWSA funkcija "Odmah uključeno" automatski će se deaktivirati tako da se gumb ISKLJUČI u izborniku Start neće promijeniti na funkciju SPAVANJE prije nego ažuriranje završi.

Obavijest o punjenju vanjskih uređaja preko USB priključaka

Vaše mobilne uređaje možete puniti preko USB priključaka kada je računalo Eee (uz upotrebu svih USB 2.0/3.0 priključaka) uključeno, u stanju mirovanja, hibernacije ili kad je isključeno (uz pomoć USB 2.0 priključka na kojemu je omogućeno). Za vrijeme punjenja uređaja s velikom potrošnjom snage kao što su tablet uređaji, uvijek spojite adapter za na Eee računalo i isključite / stavite u stanje hibernacije uređaj koji želite puniti.

Punjenje preko USB priključka će potrajati duže.

Microsoft® Office Starter 2010

Korisnici Eee računala mogu koristiti Microsoft Office Starter 2010 koji sadrži Word Starter 2010 i Excel Starter 2010 potrebnih za osnovnu obradu teksta i proračunske tablice. Pri prvom pokretanju Office Starter 2010 poštujte sljedeće upute.

1. Kliknite **Start > Svi programi > Microsoft Office 2010.**
2. U prozoru **Microsoft Office 2010**, kliknite **Upotreba**.

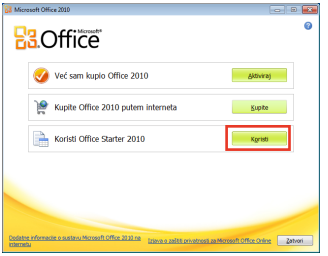

3. Kliknite **Otvori** za nastavak.

4. Vaše Eee računalo započet će s instalacijom programa za Microsoft Office Starter 2010.

5. Kad programi budu instalirani, morat ćete upisati puno ime i inicijale. Kliknite **U redu** za nastavak.

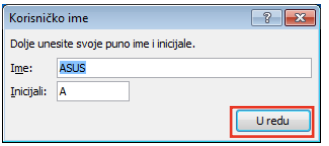

6. Pažljivo pročitajte sporazum o licenci Microsoft Office i kliknite **Prihvaćam** ako se slažete.

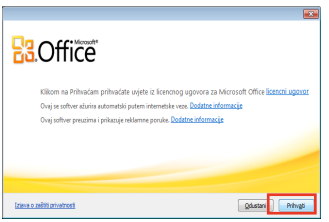

7. Izaberite način na koji želite ažurirati Microsoft Office i kliknite **U redu** za nastavak.

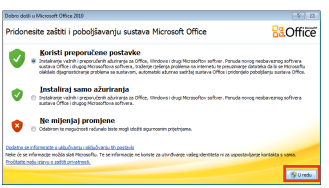

8. Sada možete pokrenuti Microsoft Excel Starter 2010 i Microsoft Word Starter 2010.

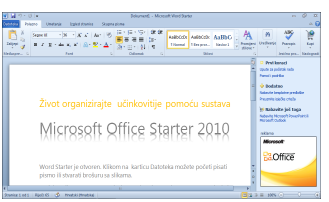

- Ako želite koristiti programe Microsoft Office Starter 2010, kliknite **Start > Svi programi > Microsoft Office Starter** kako biste izabrali željeni program.
- Ako želite aktivirati kupnju kompletne verzije Microsoft Office 2010, kliknite **Start > Svi programi > Microsoft Office 2010**.

4 Oporavak sustava

Oporavak sustava

Pobrinite se da prije korištenja F9 oporavka priključite adapter za izmjenično napajanje vašeg Eee računala.

Korištenje particije za oporavak (F9 oporavka)

1. Pritisnite <F9> tijekom pokretanja sustava.

   Pritisnite tipku <F9> samo jednom tijekom pokretanja sustava.

2. Izaberite jezik koji koristite i kliknite ➡ za nastavak.

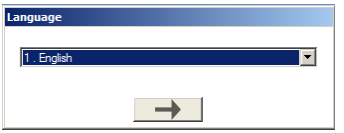

3. Kliknite **Oporavak** u dijaloškom okviru **Sustav za oporavak** da biste pokrenuli oporavak sustava.

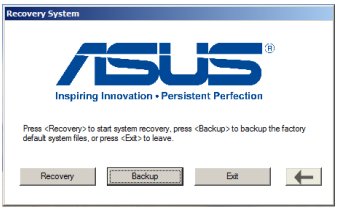

4. Oporavak sustava pokreće se automatski. Slijedite zaslonske upute za završetak postupka oporavka.

Arhiviranje datoteka za oporavak

1. Ponovite korake 1—2 u prethodnom odjeljku.
2. Priključite USB uređaj na Eee računalo i kliknite **Backup (Arhiviranje)** u dijalogu **Recovery System (Oporavak sustava)** za pokretanje arhiviranja datoteka za pokretanje.

- Veličina priključenog USB uređaja mora biti veća od 16 GB.
- Memorijske kartice nisu podržane za ovu funkciju.
- Priključite uređaj za pohranu na USB 2.0 priključak.
- Pojavit će se dijalog kaopodsjetnik ako niste priključili USB uređaj za oporavak sustava arhivirali svoje Eee računalo.

3. Izaberite željeni USB uređaj za pohranjivanje ako je priključeno više od jednog uređaja na računalo Eee i kliknite **Continue (Nastavak)**.

4. Svi podaci koji su bili spremljeni na USB uređaju, bit će obrisani. Kliknite **Continue (Nastavak)** za početak arhiviranja ili kliknite **Back (Arhiva)** za arhiviranje vaših važnih podataka.

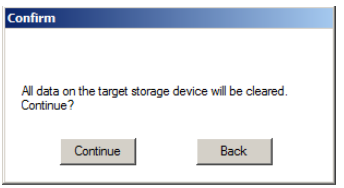

Izgubit ćete sve podatke na izabranom USB uređaju. Pobrinite se da važne podatke prije arhivirate.

5. Pokrenut će se arhiviranje sustava i kliknite **OK (U redu)** kad ste gotovi.

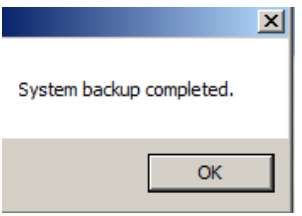

Upotreba USB modula za pohranjivanje (USB oporavak)

Koristite USB 2.0 priključak za USB oporavak.

1. Priključite USB uređaj za pohranjivanje na koji ste izvršili arhiviranje datoteka zaopo sustava.
2. Pritisnite tipku **<ESC>** pri pokretanju i pojavit će se ekran **Please select boot device (Izaberite uređaj za pokretanje)** . Izaberite USB:XXXXXX z pokretanje s priključenog USB pogona.

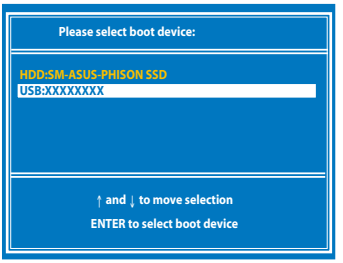

3. Izaberite jezik koji koristite i kliknite ➡ za nastavak.
4. Kliknite **Recovery (Oporavak)** za pokretanje oporavka sustava.

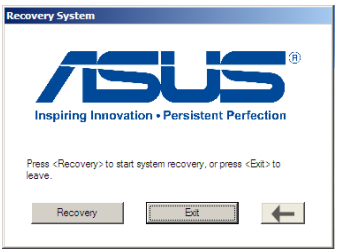

5. Izaberite particiju i kliknite **Continue (Nastavak)**. Opcije s particijama:
   - **Oporavak sustava na particiju.**
     Ovom opcijom brišu se svi podaci na particiji sustava "C" i zadržava particija "D" netaknutom.
   - **Oporavak sustava na cijelu particiju HD.**
     Ovom opcijom brišu se sv particije s vašeg tvrdog diska i stvaraju nove particije sustava poput "C" dio s podacima na disku "D".

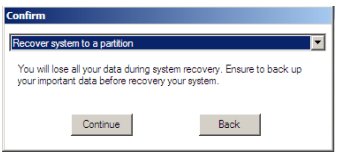

6. Za dovršetak postupka oporavka sustava slijedite zaslonske upute.

Propisi i izjave o sigurnosti

Autorsko pravo

Ograničenje odgovornosti

Servis i podrška

D Dodatak

Propisi i izjave o sigurnosti
Izjava Savezne komisije za komunikacije

IZJAVA SAVEZNE KOMISIJE ZA KOMUNIKACIJE

Ovaj uređaj je ispitan i sukladan ograničenjima koja vrijede za digitalne uređaje B klase, u skladu s člankom 15. FCC propisa. Ta ograničenja namijenjena su za osiguranje razumne razine zaštite protiv štetnih smetnji u kućanstvima. Ova oprema stvara, koristi i može emitirati energiju radijske frekvencije te, ako nije ugrađena i korištena u skladu s uputama, može izazvati štetne smetnje u radijskim komunikacijama. Međutim, nema jamstva da do smetnji neće doći kod određenog načina ugradnje. Ako oprema izaziva štetne smetnje u radijskom i televizijskom prijamu, što se može utvrditi isključivanjem i ponovnim uključivanjem opreme, korisnik bi trebao ukloniti smetnje na neki od sljedećih načina:

- Preokrenuti ili premjestiti prijamnu antenu.
- Povećati razmak između opreme i prijamnika.
- Opremu i prijamnik priključiti na različite utičnic.
- Za pomoć se obratiti dobavljaču ili ovlaštenom radio/TV serviseru.

Sve promjene ili preinake koje nije izričito odobrila strana koja je odgovorna za sukladnost proizvoda mogu dovesti do gubitka prava na korištenje ovog uređaja.

Zahtjevi u vezi oznaka

Ovaj uređaj sukladan je zahtjevima dijela 15 FCC propisa. Rukovanje njime podliježe ovim dvima uvjetima: (1) ovaj uređaj ne smije izazvati štetne smetnje i (2) ovaj uređaj mora prihvatiti sve primljene smetnje, uključujući i smetnje koje mogu dovesti do neželjenog rada.

Upozorenje o izloženosti RF zračenju

Ova oprema mora se postaviti i koristiti u skladu s priloženim uputama i ne smije se nalaziti na istom mjestu ili raditi zajedno s bilo kojom drugom antenom ili prijemnikom. Krajnji korisnici i instalateri moraju biti opremljeni uputama za postavljanje antene i uvjetima za rad predajnika, kako bi se zadovoljili propisi o izloženosti RF zračenju.

Izjava o sukladnosti (R&TTE smjernica 1999/5/EC)

Sljedeći su uvjeti ispunjeni te se smatraju bitnim i dostatnim:

- Bitni zahtjevi kao u [članku 3]
- Zahtjevi zaštite zdravlja i sigurnosti kao u [članku 3.1a]
- Ispitivanje sigurnosti električne opreme prema normi [EN 60950]
- Zahtjevi zaštite za elektromagnetsku kompatibilnost u [članku 3.1b]
- Ispitivanje elektromagnetske kompatibilnosti prema normi [EN 301 489-1] u [EN 301 489-17]
- Učinkovito korištenje radijskog spektra kao u [članku 3.2]
- Radijsko ispitivanje prema normi [EN 300 328-2]

Upozorenje o CE oznaci

CE označivanje za uređaje bez bežične mreže/Bluetootha

Isporučena verzije uređaja sukladna je zahtjevima EEZ direktiva 2004/108/EZ "Elektromagnetska kompatibilnost" i 2006/95/EZ "Niskonaponska direktiva".

CE označivanje za uređaje s bežičnom mrežom/Bluetoothom

Oprema je sukladna zahtjevima direktive 1999/5/EZ europskog parlamenta i komisije od 9. ožujka 1999. kojom se regulira radio i televizijska oprema i njihova međusobna prepoznatljivost i sukladnost.

Kanali za bežični prijenos podataka u različitim regijama

Sj. Amerika	2.412-2.462 GHz	Kanali 01 do 11
Japan	2.412-2.484 GHz	Kanali 01 do 14
Europa ETSI	2.412-2.472 GHz	Kanali 01 do 13

Ograničenje frekvencijskog pojasa u Francuskoj

Neka područja Francuske imaju ograničen frekvencijski pojas. Ograničenja maksimalne snage u zatvorenim prostorima su sljedeća:

- 10 mW za cijeli 2,4 GHz pojas (2400 MHz–2483.5 MHz)
- 100 mW za frekvencije između 2446.5 MHz i 2483.5 MHz

Kanali od 10 do 13 rade u rasponu od 2446.6 MHz do 2483.5 MHz.

Postoji nekoliko mogućnosti korištenja na otvorenom: Za korištenje na privatnom posjedu ili privatnom posjedu javnih osoba potrebno je dobiti odobrenje Ministarstva obrane, uz maksimalno dopuštenu snagu od 100mW u rasponu frekvencija od 2446.5 do 2483.5 MHz. Zabranjeno je korištenje na javnim površinama.

U dolje navedenim departmanima, za cijeli 2.4 GHz pojas:

- Maksimalno dopuštena snaga u zatvorenim prostorima iznosi 100 mW.
- Maksimalno dopuštena snaga na otvorenom iznosi 10 mW.

Departmani u kojima je dopušteno korištenje raspona frekvencija od 2400 do 2483.5 MHz s maksimalno dopuštenom snagom u zatvorenim prostorima manjom od 100 mW i manjom od 10mW na otvorenom:

01 Ain	02 Aisne	03 Allier
05 Hautes Alpes	08 Ardennes	09 Ariège
11 Aude	12 Aveyron	16 Charente
24 Dordogne	25 Doubs	26 Drôme
32 Gers	36 Indre	37 Indre et Loire

41 Loir et Cher	45 Loiret	50 Manche
55 Meuse	58 Nièvre	59 Nord
60 Oise	61 Orne	63 Puy du Dôme
64 Pyrénées Atlantique	66 Pyrénées Orientales	
67 Bas Rhin	68 Haut Rhin	70 Haute Saône
71 Saône et Loire	75 Paris	82 Tarn et Garonne
84 Vaucluse	88 Vosges	89 Yonne
90 Territoire de Belfort	94 Val de Marne	

U budućnosti će najvjerojatnije doći do izmjena navedenih ograničenja, čime će se bežične LAN kartice moći koristiti u više područja u Francuskoj. Najnovije podatke potražite od ART-a (www.arcep.fr).

WLAN kartica odašilje manje od 100 mW, ali više od 10 mW.

Sigurnosne napomene za UL

Prema zahtjevima standarda UL 1459 za telekomunikacijsku (telefonsku) opremu koja treba biti električnim putem priključena na telekomunikacijsku mrežu čiji vršni napon ne smije prelaziti 200 V, 300 V između dvaju vršnih opterećenja i 105 V rms, te koja mora biti instalirana i korištena u skladu s propisima Nacionalnog zakona o električnoj energiji (NFPA 70).

Prilikom korištenja modema prijenosnog računala pridržavajte se osnovnih sigurnosnih mjera predostrožnosti da biste smanjili opasnost nastanka požara, električnog udara i tjelesnih ozljeda, uključujući:

- Nemojte koristiti prijenosno računalo u blizini vode, primjerice, kada, umivaonika, sudopera, kade za pranje rublja, bazena za plivanje ili u vlažnom podrumu.
- Nemojte koristiti prijenosno računalo za vrijeme grmljavine. Može doći do električnog udara izazvanog gromom.
- Nemojte koristit prijenosno računalo u području istjecanja plina.

Prema zahtjevima standarda UL 1642 o primarnim (jednokratnim) i sekundarnim (punjivim) Litijskim baterijama koje služe za napajanje proizvoda. Baterije sadrže metalni litij, leguru ili ion litija, te se mogu sastojati od jedne, dviju ili više serijski, paralelno ili na oba načina povezanih elektrokemijskih ćelija u kojima se nepovratnom ili povratnom kemijskom reakcijom kemijska energija pretvara u električnu.

- Ne bacajte baterije prijenosnog računala u vatru budući da bi mogle eksplodirati. Da biste smanjili opasnost od nastanka tjelesnih ozljeda zbog požara i eksplozija, pridržavajte se lokalnih propisa o odlaganju baterija.
- Da biste smanjili opasnost od nastanka tjelesnih ozljeda zbog požara i eksplozija, nemojte koristiti strujne adaptere ili baterije iz drugih uređaja. Koristite samo strujne adaptere i baterije s UL odobrenjem, koje možete nabaviti kod proizvođača ili u ovlaštenim prodavaonicama.

Sigurnosni zahtjev u vezi s napajanjem

Proizvodi nazivne električne struje do 6 A teži od 3 kg moraju koristiti odobrene kabele za napajanje veće ili jednake: H05VV-F, 3G, 0,75 mm^2 ili H05VV-F, 2G, 0,75 mm^2.

REACH

Saglasnost s REACH (Registracija, Evaluacija, Autorizacija i restrikcija kemikalija) regulativnim opsegom, mi objavljujemo kemijske substance u našim proizvodima na ASUS REACH internet prezentaciji na adresi http://csr.asus.com/english/REACH.htm.

Proizvod sukladan normi ENERGY STAR

ENERGY STAR zajednički je program Agencije za zaštitu okoliša SAD-a i Ministarstva energetike SAD-a koji svima nama pomaže da uštedimo novac i istodobno zaštitimo okoliš putem energetski učinkovitijih proizvoda i djelovanja.

Svi proizvodi tvrtke ASUS koji na sebi nose logotip ENERGY STAR sukladni su normi ENERGY STAR, a značajka upravljanja energijom na tim je proizvodima tvornički omogućena. Monitor i računalo postavljeni su tako da automatski idu u stanje mirovanja nakon 15 do 30 minuta neaktivnosti korisnika. Ako želite spremiti trenutni BIOS, upotrijebite ASUS-ovo ažuriranje za EeePC u operacijskom sustavu Windows.

Detaljne informacije o upravljanju energijom i prednostima koje ta značajka ima po okoliš potražite na http://www.energy.gov/powermanagement. Uz to, na stranicama http://www.energystar.gov možete pronaći detaljne informacije o zajedničkom programu ENERGY STAR.

NAPOMENA: Freedos i proizvodi koji se temelje na sustavu Linux NE podržavaju Energy Star.

Izjava o globalnoj sukladnosti s propisima koji se odnose na zaštitu okoliša

ASUS se u projektiranju i proizvodnji svojih uređaja pridržava smjernica o ekološkoj izvedbi i brine se o tome da svaka faza životnog vijeka ASUS proizvoda bude u sukladnosti s globalnim propisima za zaštitu okoliša. Pored toga ASUS objavljuje relevantne podatke prema zahtjevima odgovarajućih propisa.

Posjetite http://csr.asus.com/english/Compliance.htm radi objavljenih podataka prema zahtjevima odgovarajućih propisa s kojima je ASUS sukladan:

Japanske izjave o materijalima JIS-C-0950
EU REACH SVHC
Korejski RoHS
Švicarski zakoni o energiji

ASUS recikliranje / Usluge preuzimanja rabljenih proizvoda

ASUS programi preuzimanja i recikliranja rabljenih proizvoda proizlaze iz naše orijentacije na najviše standarde za zaštitu okoliša. Mi vjerujemo u rješenja kojima omogućujemo našim kupcima odgovorno recikliranje naših proizvoda, baterija i drugih komponenti kao i materijala za ambalažu. Posjetite http://csr.asus.com/english/Takeback.htm radi detaljnih podataka o recikliranju u raznim regijama.

Oprez pri korištenju litijskih baterija za Nordijske zemlje (za litij-ionske baterije)

CAUTION! Danger of explosion if battery is incorrectly replaced. Replace only with the same or equivalent type recommended by the manufacturer. Dispose of used batteries according to the manufacturer's instructions. (English)

ATTENZIONE! Rischio di esplosione della batteria se sostituita in modo errato. Sostituire la batteria con un una di tipo uguale o equivalente consigliata dalla fabbrica. Non disperdere le batterie nell'ambiente. (Italian)

VORSICHT! Explosionsgefahr bei unsachgemäßen Austausch der Batterie. Ersatz nur durch denselben oder einem vom Hersteller empfohlenem ähnlichen Typ. Entsorgung gebrauchter Batterien nach Angaben des Herstellers. (German)

ADVARSELI! Lithiumbatteri - Eksplosionsfare ved fejlagtig håndtering. Udskiftning må kun ske med batteri af samme fabrikat og type. Levér det brugte batteri tilbage til leverandøren. (Danish)

VARNING! Explosionsfara vid felaktigt batteribyte. Använd samma batterityp eller en ekvivalent typ som rekommenderas av apparattillverkaren. Kassera använt batteri enligt fabrikantens instruktion. (Swedish)

VAROITUS! Paristo voi räjähtää, jos se on virheellisesti asennettu. Vaihda paristo ainoastaan laitevalmistajan sousittelemaan tyyppiin. Hävitä käytetty paristo valmistagan ohjeiden mukaisesti. (Finnish)

ATTENTION! Il y a danger d'explosion s'il y a remplacement incorrect de la batterie. Remplacer uniquement avec une batterie du mêre type ou d'un type équivalent recommandé par le constructeur. Mettre au rebut les batteries usagées conformément aux instructions du fabricant. (French)

ADVARSEL! Eksplosjonsfare ved feilaktig skifte av batteri. Benytt samme batteritype eller en tilsvarende type anbefalt av apparatfabrikanten. Brukte batterier kasseres i henhold til fabrikantens instruksjoner. (Norwegian)

標準品以外の使用は、危険の元になります。交換品を使用する場合、製造者に指定されるものを使って下さい。製造者の指示に従って処理して下さい。(Japanese)

ВНИМАНИЕ! При замене аккумулятора на аккумулятор иного типа возможно его возгорание. Утилизируйте аккумулятор в соответствии с инструкциями производителя. (Russian)

Offer to Provide Source Code of Certain Software

This product contains copyrighted software that is licensed under the General Public License ("GPL") and under the Lesser General Public License Version ("LGPL"). The GPL and LGPL licensed code in this product is distributed without any warranty. Copies of these licenses are included in this document.

You may obtain the complete corresponding source code (as defined in the GPL) for the GPL Software, and/or the complete corresponding source code of the LGPL Software (with the complete machine-readable "work that uses the Library") for a period of three years after our last shipment of the product including the GPL Software and/or LGPL Software, which will be no earlier than December 1, 2011, either

(1) for free by downloading it from http://support.asus.com/download ;

or

(2) for the cost of reproduction and shipment, which is dependent on the preferred carrier and the location where you want to have it shipped to, by sending a request to:

ASUSTeK Computer Inc.
Legal Compliance Dept.
15 Li Te Rd., Beitou, Taipei 112
Taiwan

In your request please provide the name, model number and version, as stated in the About Box of the product for which you wish to obtain the corresponding source code and your contact details so that we can coordinate the terms and cost of shipment with you.

The source code will be distributed WITHOUT ANY WARRANTY and licensed under the same license as the corresponding binary/object code.

This offer is valid to anyone in receipt of this information.

ASUSTeK is eager to duly provide complete source code as required under various Free Open Source Software licenses. If however you encounter any problems in obtaining the source code in the manner described or if there are any parts missing in the source code provided, we would be much obliged if you give us a notification to the email address gpl@asus.com, stating the product and describing the problem(please do NOT send large attachments such as source code archives etc to this email address).

GNU GENERAL PUBLIC LICENSE
Version 2, June 1991
Copyright (C) 1989, 1991 Free Software Foundation, Inc.,
51 Franklin Street, Fifth Floor, Boston, MA 02110-1301 USA
Everyone is permitted to copy and distribute verbatim copies
of this license document, but changing it is not allowed.
Preamble

The licenses for most software are designed to take away your freedom to share and change it. By contrast, the GNU General Public License is intended to guarantee your freedom to share and change free software--to make sure the software is free for all its users. This General Public License applies to most of the Free Software Foundation's software and to any other program whose authors commit to using it. (Some other Free Software Foundation software is covered by the GNU Lesser General Public License instead.) You can apply it to your programs, too.

When we speak of free software, we are referring to freedom, not price. Our General Public Licenses are designed to make sure that you have the freedom to distribute copies of free software (and charge for this service if you wish), that you receive source code or can get it if you want it, that you can change the software or use pieces of it in new free programs; and that you know you can do these things.

To protect your rights, we need to make restrictions that forbid anyone to deny you these rights or to ask you to surrender the rights. These restrictions translate to certain responsibilities for you if you distribute copies of the software, or if you modify it.

For example, if you distribute copies of such a program, whether gratis or for a fee, you must give the recipients all the rights that you have. You must make sure that they, too, receive or can get the source code. And you must show them these terms so they know their rights.

We protect your rights with two steps: (1) copyright the software, and (2) offer you this license which gives you legal permission to copy, distribute and/or modify the software.

Also, for each author's protection and ours, we want to make certain that everyone understands that there is no warranty for this free software. If the software is modified by someone else and passed on, we want its recipients to know that what they have is not the original, so that any problems introduced by others will not reflect on the original authors' reputations.

Finally, any free program is threatened constantly by software patents. We wish to avoid the danger that redistributors of a free program will individually obtain patent licenses, in effect making the program proprietary. To prevent this, we have made it clear that any patent must be licensed for everyone's free use or not licensed at all.

The precise terms and conditions for copying, distribution and modification follow.

GNU GENERAL PUBLIC LICENSE

TERMS AND CONDITIONS FOR COPYING, DISTRIBUTION AND MODIFICATION

0. This License applies to any program or other work which contains a notice placed by the copyright holder saying it may be distributed under the terms of this General Public License. The "Program", below, refers to any such program or work, and a "work based on the Program" means either the Program or any derivative work under copyright law: that is to say, a work containing the Program or a portion of it, either verbatim or with modifications and/or translated into another language. (Hereinafter, translation is included without limitation in the term "modification".) Each licensee is addressed as "you".

Activities other than copying, distribution and modification are not covered by this License; they are outside its scope. The act of running the Program is not restricted, and the output from the Program is covered only if its contents constitute a work based on the Program (independent of having been made by running the Program). Whether tha is true depends on what the Program does.

1. You may copy and distribute verbatim copies of the Program's source code as you receive it, in any medium, provided that you conspicuously and appropriately publish on each copy an appropriate copyright notice and disclaimer of warranty; keep intact all the notices that refer to this License and to the absence of any warranty; and give any other recipients of the Program a copy of this License along with the Program.

You may charge a fee for the physical act of transferring a copy, and you may at your option offer warranty protection in exchange for a fee.

2. You may modify your copy or copies of the Program or any portion of it, thus forming a work based on the Program, and copy and distribute such modifications or work under the terms of Section 1 above, provided that you also meet all of these conditions:

a) You must cause the modified files to carry prominent notices stating that you changed the files and the date of any change.

b) You must cause any work that you distribute or publish, that in whole or in part contains or is derived from the Program or any part thereof, to be licensed as a whole at no charge to all third parties under the terms of this License.

c) If the modified program normally reads commands interactively when run, you must cause it, when started running for such interactive use in the most ordinary way, to print or display an announcement including an appropriate copyright notice and a notice that there is no warranty (or else, saying that you provide a warranty) and that users may redistribute the program under these conditions, and telling the user how to view a copy of this License. (Exception: if the Program itself is interactive but does not normally print such an announcement, your work based on the Program is not required to print an announcement.)

These requirements apply to the modified work as a whole. If identifiable sections of that work are not derived from the Program, and can be reasonably considered independent and separate works in themselves, then this License, and its terms, do not apply to those sections when you distribute them as separate works. But when you distribute the same sections as part of a whole which is a work based on the Program, the distribution of the whole must be on the terms of this License, whose permissions for other licensees extend to the entire whole, and thus to each and every part regardless of who wrote it.

Thus, it is not the intent of this section to claim rights or contest your rights to work written entirely by you; rather, the intent is to exercise the right to control the distribution of derivative or collective works based on the Program.

In addition, mere aggregation of another work not based on the Program with the Program (or with a work based on the Program) on a volume of a storage or distribution medium does not bring the other work under the scope of this License.

3. You may copy and distribute the Program (or a work based on it, under Section 2) in object code or executable form under the terms of Sections 1 and 2 above provided that you also do one of the following:

a) Accompany it with the complete corresponding machine-readable source code, which must be distributed under the terms of Sections 1 and 2 above on a medium customarily used for software interchange; or,

b) Accompany it with a written offer, valid for at least three years, to give any third party, for a charge no more than your cost of physically performing source distribution, a complete machine-readable copy of the corresponding source code, to be distributed under the terms of Sections 1 and 2 above on a medium customarily used for software interchange; or,

c) Accompany it with the information you received as to the offer to distribute corresponding source code. (This alternative is allowed only for noncommercial distribution and only if you received the program in object code or executable form with such an offer, in accord with Subsection b above.)

The source code for a work means the preferred form of the work for making modifications to it. For an executable work, complete source code means all the source code for all modules it contains, plus any associated interface definition files, plus the scripts used to control compilation and installation of the executable. However, as a special exception, the source code distributed need not include anything that is normally distributed (in either source or binary form) with the major components (compiler, kernel, and so on) of the operating system on which the executable runs, unless that component itself accompanies the executable.

If distribution of executable or object code is made by offering access to copy from a designated place, then offering equivalent access to copy the source code from the same place counts as distribution of the source code, even though third parties are not compelled to copy the source along with the object code.

4. You may not copy, modify, sublicense, or distribute the Program except as expressly provided under this License. Any attempt otherwise to copy, modify, sublicense o distribute the Program is void, and will automatically

terminate your rights under this License. However, parties who have received copies, or rights, from you under this License will not have their licenses terminated so long as such parties remain in full compliance.

5. You are not required to accept this License, since you have not signed it. However, nothing else grants you permission to modify or distribute the Program or its derivative works. These actions are prohibited by law if you do not accept this License. Therefore, by modifying or distributing the Program (or any work based on the Program), you indicate your acceptance of this License to do so, and all its terms and conditions for copying, distributing or modifying the Program or works based on it.

6. Each time you redistribute the Program (or any work based on the Program), the recipient automatically receives a license from the original licensor to copy, distribute or modify the Program subject to these terms and conditions. You may not impose any further restrictions on the recipients' exercise of the rights granted herein. You are not responsible for enforcing compliance by third parties to this License.

7. If, as a consequence of a court judgment or allegation of patent infringement or for any other reason (not limited to patent issues), conditions are imposed on you (whether by court order, agreement or otherwise) that contradict the conditions of this License, they do not excuse you from the conditions of this License. If you cannot distribute so as to satisfy simultaneously your obligations under this License and any other pertinent obligations, then as a consequence you may not distribute the Program at all. For example, if a patent license would not permit royalty-free redistribution of the Program by all those who receive copies directly or indirectly through you, then the only way you could satisfy both it and this License would be to refrain entirely from distribution of the Program.

If any portion of this section is held invalid or unenforceable under any particular circumstance, the balance of the section is intended to apply and the section as a whole is intended to apply in other circumstances.
It is not the purpose of this section to induce you to infringe any patents or othe property right claims or to contest validity of any such claims; this section has the sole purpose of protecting the integrity of the free software distribution system, which is implemented by public license practices. Many people have made generous contributions to the wide range of software distributed through that system in reliance on consistent application of that system; it is up to the author/donor to decide if he or she is willing to distribute software through any other system and a licensee cannot impose that choice.

This section is intended to make thoroughly clear what is believed to be a consequence of the rest of this License.

8. If the distribution and/or use of the Program is restricted in certain countries either by patents or by copyrighted interfaces, the original copyright holder who places the Program under this License may add an explicit geographical distribution limitation excluding those countries, so that distribution is permitted only in or among countries not thus excluded. In such case, this License incorporates the limitation as if written in the body of this License.

9. The Free Software Foundation may publish revised and/or new versions of the General Public License from time to time. Such new versions will be similar in spirit to the present version, but may differ in detail to address new problems or concerns.

Each version is given a distinguishing version number. If the Program specifies a version number of this License which applies to it and "any later version", you have the option of following the terms and conditions either of that version or of any later version published by the Free Software Foundation. If the Program does not specify a version number of this License, you may choose any version ever published by the Free Software Foundation.

10. If you wish to incorporate parts of the Program into other free programs whose distribution conditions are different, write to the author to ask for permission. For software which is copyrighted by the Free Software Foundation, write to the Free Software Foundation; we sometimes make exceptions for this. Our decision will be guided by the two goals of preserving the free status of all derivatives of our free software and of promoting the sharing and reuse of software generally.

NO WARRANTY

11. BECAUSE THE PROGRAM IS LICENSED FREE OF CHARGE, THERE IS NO WARRANTY FOR THE PROGRAM, TO THE EXTENT PERMITTED BY APPLICABLE LAW. EXCEPT WHEN OTHERWISE STATED IN WRITING THE COPYRIGHT HOLDERS AND/OR OTHER PARTIES PROVIDE THE PROGRAM "AS IS" WITHOUT WARRANTY OF ANY KIND, EITHER EXPRESSED OR IMPLIED, INCLUDING, BUT NOT LIMITED TO, THE IMPLIED WARRANTIES OF MERCHANTABILITY AND FITNESS FOR A PARTICULAR PURPOSE. THE ENTIRE RISK AS TO THE QUALITY AND PERFORMANCE OF THE PROGRAM IS WITH YOU. SHOULD THE PROGRAM PROVE DEFECTIVE, YOU ASSUME THE COST OF ALL NECESSARY SERVICING, REPAIR OR CORRECTION.

12. IN NO EVENT UNLESS REQUIRED BY APPLICABLE LAW OR AGREED TO IN WRITING WILL ANY COPYRIGHT HOLDER, OR ANY OTHER PARTY WHO MAY MODIFY AND/OR REDISTRIBUTE THE PROGRAM AS PERMITTED ABOVE, BE LIABLE TO YOU FOR DAMAGES, INCLUDING ANY GENERAL, SPECIAL, INCIDENTAL OR CONSEQUENTIAL DAMAGES ARISING OUT OF THE USE OR INABILITY TO USE THE PROGRAM (INCLUDING BUT NOT LIMITED TO LOSS OF DATA OR DATA BEING RENDERED INACCURATE OR LOSSES SUSTAINED BY YOU OR THIRD PARTIES OR A FAILURE OF THE PROGRAM TO OPERATE WITH ANY OTHER PROGRAMS), EVEN IF SUCH HOLDER OR OTHER PARTY HAS BEEN ADVISED OF THE POSSIBILITY OF SUCH DAMAGES. END OF TERMS AND CONDITIONS

How to Apply These Terms to Your New Programs

If you develop a new program, and you want it to be of the greatest possible use to the public, the best way to achieve this is to make it free software which everyone can redistribute and change under these terms.

To do so, attach the following notices to the program. It is safest to attach them to the start of each source file to most effectively convey the exclusion of warranty; and each file should have at least the "copyright" line and a pointer to where the full notice is found.

<one line to give the program's name and a brief idea of what it does.>
Copyright (C) <year> <name of author>

This program is free software; you can redistribute it and/or modify it under the terms of the GNU General Public License as published by the Free Software Foundation; either version 2 of the License, or (at your option) any later version.

This program is distributed in the hope that it will be useful, but WITHOUT ANY WARRANTY; without even the implied warranty of MERCHANTABILITY or FITNESS FOR A PARTICULAR PURPOSE. See the GNU General Public License for more details.

You should have received a copy of the GNU General Public License along with this program; if not, write to the Free Software Foundation, Inc., 51 Franklin Street, Fifth Floor, Boston, MA 02110-1301 USA.

Also add information on how to contact you by electronic and paper mail.

If the program is interactive, make it output a short notice like this when it starts in an interactive mode:

Gnomovision version 69, Copyright (C) year name of author Gnomovision comes with ABSOLUTELY NO WARRANTY; for details type `show w'. This is free software, and you are welcome to redistribute it under certain conditions; type `show c' for details.

The hypothetical commands `show w' and `show c' should show the appropriate parts of the General Public License. Of course, the commands you use may be called something other than `show w' and `show c'; they could even be mouse-clicks or menu items--whatever suits your program.

You should also get your employer (if you work as a programmer) or your school, if any, to sign a "copyright disclaimer" for the program, if necessary. Here is a sample; alter the names:

Yoyodyne, Inc., hereby disclaims all copyright interest in the program `Gnomovision'
(which makes passes at compilers) written by James Hacker.
<signature of Ty Coon>, 1 April 1989
Ty Coon, President of Vice

This General Public License does not permit incorporating your program into proprietary programs. If your program is a subroutine library, you may consider it more useful to permit linking proprietary applications with the library. If this is what you want to do, use the GNU Lesser General Public License instead of this License.

GNU LESSER GENERAL PUBLIC LICENSE

Version 2.1, February 1999
Copyright (C) 1991, 1999 Free Software Foundation, Inc.
51 Franklin Street, Fifth Floor, Boston, MA 02110-1301 USA
Everyone is permitted to copy and distribute verbatim copies of this license document,
but changing it is not allowed.
[This is the first released version of the Lesser GPL. It also counts as the successor of the GNU Library Public License, version 2, hence the version number 2.1.]

Preamble

The licenses for most software are designed to take away your freedom to share and change it. By contrast, the GNU General Public Licenses are intended to guarantee your freedom to share and change free software--to make sure the software is free for all its users.

This license, the Lesser General Public License, applies to some specially designated software packages--typically libraries--of the Free Software Foundation and other authors who decide to use it. You can use it too, but we suggest you first think carefully about whether this license or the ordinary General Public License is the better strategy to use in any particular case, based on the explananions below.

When we speak of free software, we are referring to freedom of use, not price. Our General Public Licenses are designed to make sure that you have the freedom to distribute copies of free software (and charge for this service if you wish); that you receive source code or can get it if you want it; that you can change the software and use pieces of it in new free programs; and that you are informed that you can do these things.

To protect your rights, we need to make restrictions that forbid distributors to deny you these rights or to ask you to surrender these rights. These restrictions translate to certain responsibilities for you if you distribute copies of the library or if you modify it.

For example, if you distribute copies of the library, whether gratis or for a fee, you must give the recipients all the rights that we gave you. You must make sure that they, too, receive or can get the source code. If you link other code with the library, you must provide complete object files to the recipients, so that they can relink them with the library after making changes to the library and recompiling it. And you must show them these terms so they know their rights.

We protect your rights with a two-step method: (1) we copyright the library, and (2) we offer you this license, which gives you legal permission to copy, distribute and/or modify the library.

To protect each distributor, we want to make it very clear that there is no warranty for the free library. Also, if the library is modified by someone else and passed on, the recipients should know that what they have is not the original version, so that the original author's reputation will not be affected by problems that might be introduced by others.

Finally, software patents pose a constant threat to the existence of any free program. We wish to make sure that a company cannot effectively restrict the users of a free program by obtaining a restrictive license from a patent holder. Therefore, we insist that any patent license obtained for a version of the library must be consistent with the full freedom of use specified in this license.

Most GNU software, including some libraries, is covered by the ordinary GNU General Public License. This license, the GNU Lesser General Public License, applies to certain designated libraries, and is quite different from the ordinary General Public License. We use this license for certain libraries in order to permit linking those libraries into non-free programs.

When a program is linked with a library, whether statically or using a shared library, the combination of the two is legally speaking a combined work, a derivative of the original library. The ordinary General Public License therefore permits such linking only if the entire combination fits its criteria of freedom. The Lesser General Public License permits more lax criteria for linking other code with the library.

We call this license the "Lesser" General Public License because it does Less to protect the user's freedom than the ordinary General Public License. It also provides other free software developers Less of an advantage over competing non-free programs. These disadvantages are the reason we use the ordinary General Public License for many libraries. However, the Lesser license provides advantages in certain special circumstances.

For example, on rare occasions, there may be a special need to encourage the widest possible use of a certain library, so that it becomes a de-facto standard. To achieve this, non-free programs must be allowed to use the library. A more frequent case is that a free library does the same job as widely used non-free libraries. In this case, there is little to gain by limiting the free library to free software only, so we use the Lesser General Public License.

In other cases, permission to use a particular library in non-free programs enables a greater number of people to use a large body of free software. For example, permission to use the GNU C Library in non-free programs enables many more people to use the whole GNU operating system, as well as its variant, the GNU/Linux operating system.

Although the Lesser General Public License is Less protective of the users' freedom, it does ensure that the user of a program that is linked with the Library has the freedom and the wherewithal to run that program using a modified version of the Library.

The precise terms and conditions for copying, distribution and modification follow. Pay close attention to the difference between a "work based on the library" and a "work that uses the library". The former contains code derived from the library, whereas the latter must be combined with the library in order to run.

GNU LESSER GENERAL PUBLIC LICENSE

TERMS AND CONDITIONS FOR COPYING, DISTRIBUTION AND MODIFICATION

0. This License Agreement applies to any software library or other program which contains a notice placed by the copyright holder or other authorized party saying it may be distributed under the terms of this Lesser General Public License (also called "this License"). Each licensee is addressed as "you".

A "library" means a collection of software functions and/or data prepared so as to be conveniently linked with application programs (which use some of those functions and data) to form executables.

The "Library", below, refers to any such software library or work which has been distributed under these terms. A "work based on the Library" means either the Library or any derivative work under copyright law: that is to say, a work containing the Library or a portion of it, either verbatim or with modifications and/or translated straightforwardly into another language. (Hereinafter, translation is included without limitation in the term "modification".)

"Source code" for a work means the preferred form of the work for making modifications to it. For a library, complete source code means all the source code for all modules it contains, plus any associated interface definition files, plus the scripts used to control compilation and installation of the library.

Activities other than copying, distribution and modification are not covered by this License; they are outside its scope. The act of running a program using the Library is not restricted, and output from such a program is covered only if its contents constitute a work based on the Library (independent of the use of the Library in a tool for writing it). Whether that is true depends on what the Library does and what the program that uses the Library does.

1. You may copy and distribute verbatim copies of the Library's complete source code as you receive it, in any medium, provided that you conspicuously and appropriately publish on each copy an appropriate copyright notice and disclaimer of warranty; keep intact all the notices that refer to this License and to the absence of any warranty; and distribute a copy of this License along with the Library.

You may charge a fee for the physical act of transferring a copy, and you may at your option offer warranty protection in exchange for a fee.

2. You may modify your copy or copies of the Library or any portion of it, thus forming a work based on the Library, and copy and distribute such modifications or work under the terms of Section 1 above, provided that you also meet all of these conditions:

a) The modified work must itself be a software library.

b) You must cause the files modified to carry prominent notices stating that you changed the files and the date of any change.

c) You must cause the whole of the work to be licensed at no charge to all third parties under the terms of this License.

d) If a facility in the modified Library refers to a function or a table of data to be supplied by an application program that uses the facility, other than as an argument passed when the facility is invoked, then you must make a good faith effort to ensure that, in the event an application does not supply such function or table, the facility still operates, and performs whatever part of its purpose remains meaningful.

(For example, a function in a library to compute square roots has a purpose that is entirely well-defined independent of the application. Therefore, Subsection 2d requires that any application-supplied function or table used by this function must be optional: if the application does not supply it, the square root function must still compute square roots.)

These requirements apply to the modified work as a whole. If identifiable sections of that work are not derived from the Library, and can be reasonably considered independent and separate works in themselves, then this License, and its terms, do not apply to those sections when you distribute them as separate works. But when you distribute the same sections as part of a whole which is a work based on the Library, the distribution of the whole must be on the terms of this License, whose permissions for other licensees extend to the entire whole, and thus to each and every part regardless of who wrote it.

Thus, it is not the intent of this section to claim rights or contest your rights to work written entirely by you; rather, the intent is to exercise the right to control the distribution of derivative or collective works based on the Library.

In addition, mere aggregation of another work not based on the Library with the Library (or with a work based on the Library) on a volume of a storage or distribution medium does not bring the other work under the scope of this License.

3. You may opt to apply the terms of the ordinary GNU General Public License instead of this License to a given copy of the Library. To do this, you must alter all the notices that refer to this License, so that they refer to the ordinary GNU General Public License, version 2, instead of to this License. (If a newer version than version 2 of the ordinary GNU General Public License has appeared, then you can specify that version instead if you wish.) Do not make any other change in these notices.

Once this change is made in a given copy, it is irreversible for that copy, so the ordinary GNU General Public License applies to all subsequent copies and derivative works made from that copy.
This option is useful when you wish to copy part of the code of the Library into a program that is not a library.

4. You may copy and distribute the Library (or a portion or derivative of it, under Section 2) in object code or executable form under the terms of ections 1 and 2 above provided that you accompany it with the complete corresponding machine-readable source code, which must be distributed under the terms of Sections 1 and 2 above on a medium customarily used for software interchange.

If distribution of object code is made by offering access to copy from a designated place, then offering equivalent access to copy the source code from the same place satisfies the requirement to distribute the source code, even though third parties are not compelled to copy the source along with the object code.

5. A program that contains no derivative of any portion of the Library, but is designed to work with the Library by being compiled or linked with it, is called a "work that uses the Library". Such a work, in isolation, is not a derivative work of the Library, and therefore falls outside the scope of this License.

However, linking a "work that uses the Library" with the Library creates an executable that is a derivative of the Library (because it contains portions of the Library), rather than a "work that uses the library". The executable is therefore covered by this License. Section 6 states terms for distribution of such executables.

When a "work that uses the Library" uses material from a header file that is part of the Library, the object code for the work may be a derivative work of the Library even though the source code is not. Whether this is true is especially significant if the work can be linked without the Library, or if the work is itself a library. The threshold for this to be true is not precisely defined by law.

If such an object file uses only numerical parameters, data structure layouts and accessors, and small macros and small inline functions (ten lines or less in length), then the use of the object file is unrestricted, regardless of whether it is legally a derivative work. (Executables containing this object code plus portions of the Library will still fall under Section 6.)

Otherwise, if the work is a derivative of the Library, you may distribute the object code for the work under the terms of Section 6. Any executables containing that work also fall under Section 6,whether or not they are linked directly with the Library itself.

6. As an exception to the Sections above, you may also combine or link a "work that uses the Library" with the Library to produce a work containing portions of the Library, and distribute that work under terms of your choice, provided that the terms permit modification of the work for the customer's own use and reverse engineering for debugging such modifications.

You must give prominent notice with each copy of the work that the Library is used in it and that the Library and its use are covered by this License. You must supply a copy of this License. If the work during execution displays copyright notices, you must include the copyright notice for the Library among them, as well as a reference directing the user to the copy of this License. Also, you must do one of these things:

a) Accompany the work with the complete corresponding machine-readable source code for the Library including whatever changes were used in the work (which must be distributed under Sections 1 and 2 above); and, if the work is an executable linked with the Library, with the complete machine-readable "work that uses the Library", as object code and/or source code, so that the user can modify the Library and then relink to produce a modified executable containing the modified Library. (It is understood that the user who changes the contents of definitions files in the Library will not necessarily be able to recompile the application to use the modified definitions.)

b) Use a suitable shared library mechanism for linking with the Library. A suitable mechanism is one that (1) uses at run time a copy of the library already present on the user's computer system, rather than copying library functions into the executable, and (2) will operate properly with a modified version of the library, if the user installs one, as long as the modified version is interface-compatible with the version that the work was made with.

c) Accompany the work with a written offer, valid for at least three years, to give the same user the materials specified in Subsection 6a, above, for a charge no more than the cost of performing this distribution.

d) If distribution of the work is made by offering access to copy from a designated place, offer equivalent access to copy the above specified materials from the same place.

e) Verify that the user has already received a copy of these materials or that you have already sent this user a copy.

For an executable, the required form of the "work that uses the Library" must include any data and utility programs needed for reproducing the executable from it. However, as a special exception, the materials to be distributed need not include anything that is normally distributed (in either source or binary form) with the major components (compiler, kernel, and so on) of the operating system on which the executable runs, unless that component itself accompanies the executable.

It may happen that this requirement contradicts the license restrictions of other proprietary libraries that do not normally accompany the operating system. Such a contradiction means you cannot use both them and the Library together in an executable that you distribute.

7. You may place library facilities that are a work based on the Library side-by-side in a single library together with other library facilities not covered by this License, and distribute such a combined library, provided that the separate distribution of the work based on the Library and of the other library facilities is otherwise permitted, and provided that you do these two things:

a) Accompany the combined library with a copy of the same work based on the Library, uncombined with any other library facilities. This must be distributed under the terms of the Sections above.

b) Give prominent notice with the combined library of the fact that part of it is a work based on the Library, and explaining where to find the accompanying uncombined form of the same work.

8. You may not copy, modify, sublicense, link with, or distribute the Library except as expressly provided under this License. Any attempt otherwise to copy, modify, sublicense, link with, or distribute the Library is void, and will automatically terminate your rights under this License. However, parties who have received copies, or rights, from you under this License will not have their licenses terminated so long as such parties remain in full compliance.

9. You are not required to accept this License, since you have not signed it. However, nothing else grants you permission to modify or distribute the Library or its derivative works. These actions are prohibited by law if you do not accept this License. Therefore, by modifying or distributing the Library (or any work based on the Library), you indicate your acceptance of this License to do so, and all its terms and conditions for copying, distributing or modifying the Library or works based on it.

10. Each time you redistribute the Library (or any work based on the Library), the recipient automatically receives a license from the original licensor to copy, distribute, link with or modify the Library subject to these terms and conditions. You may not impose any further restrictions on the recipients' exercise of the rights granted herein. You are not responsible for enforcing compliance by third parties with this License.

11. If, as a consequence of a court judgment or allegation of patent infringement or for any other reason (not limited to patent issues), conditions are imposed on you (whether by court order, agreement or otherwise) that contradict the conditions of this License, they do not excuse you from the conditions of this License. If you cannot distribute so as to satisfy simultaneously your obligations under this License and any other pertinent obligations, then as a consequence you may not distribute the Library at all. For example, if a patent license would not permit royalty-free redistribution of the Library by all those who receive copies directly or indirectly through you, then the only way you could satisfy both it and this License would be to refrain entirely from distribution of the Library.

If any portion of this section is held invalid or unenforceable under any particular circumstance, the balance of the section is intended to apply, and the section as a whole is intended to apply in other circumstances.

It is not the purpose of this section to induce you to infringe any patents or other property right claims or to contest validity of any such claims; this section has the sole purpose of protecting the integrity of the free software distribution system which is implemented by public license practices. Many people have made generous contributions to the wide range of software distributed through that system in reliance on consistent application of that system; it is up to the author/donor to decide if he or she is willing to distribute software through any other system and a licensee cannot impose that choice.

This section is intended to make thoroughly clear what is believed to be a consequence of the rest of this

License.

12. If the distribution and/or use of the Library is restricted in certain countries either by patents or by copyrighted interfaces, the original copyright holder who places the Library under this License may add an explicit geographical distribution limitation excluding those countries, so that distribution is permitted only in or among countries not thus excluded. In such case, this License incorporates the limitation as if written in the body of this License.

13. The Free Software Foundation may publish revised and/or new versions of the Lesser General Public License from time to time. Such new versions will be similar in spirit to the present version, but may differ in detail to address new problems or concerns.

Each version is given a distinguishing version number. If the Library specifies a version number of this License which applies to it and "any later version", you have the option of following the terms and conditions either of that version or of any later version published by the Free Software Foundation. If the Library does not specify a license version number, you may choose any version ever published by the Free Software Foundation.

14. If you wish to incorporate parts of the Library into other free programs whose distribution conditions are incompatible with these, write to the author to ask for permission. For software which is copyrighted by the Free Software Foundation, write to the Free Software Foundation; we sometimes make exceptions for this. Our decision will be guided by the two goals of preserving the free status of all derivatives of our free software and of promoting the sharing and reuse of software generally.

NO WARRANTY

15. BECAUSE THE LIBRARY IS LICENSED FREE OF CHARGE, THERE IS NO WARRANTY FOR THE LIBRARY, TO THE EXTENT PERMITTED BY APPLICABLE LAW. EXCEPT WHEN OTHERWISE STATED IN WRITING THE COPYRIGHT HOLDERS AND/OR OTHER PARTIES PROVIDE THE LIBRARY "AS IS" WITHOUT WARRANTY OF ANY KIND, EITHER EXPRESSED OR IMPLIED, INCLUDING, BUT NOT LIMITED TO, THE IMPLIED WARRANTIES OF MERCHANTABILITY AND FITNESS FOR A PARTICULAR PURPOSE. THE ENTIRE RISK AS TO THE QUALITY AND PERFORMANCE OF THE LIBRARY IS WITH YOU. SHOULD THE LIBRARY PROVE DEFECTIVE, YOU ASSUME THE COST OF ALL NECESSARY SERVICING, REPAIR OR CORRECTION.

16. IN NO EVENT UNLESS REQUIRED BY APPLICABLE LAW OR AGREED TO IN WRITING WILL ANY COPYRIGHT HOLDER, OR ANY OTHER PARTY WHO MAY MODIFY AND/OR REDISTRIBUTE THE LIBRARY AS PERMITTED ABOVE, BE LIABLE TO YOU FOR DAMAGES, INCLUDING ANY GENERAL, SPECIAL, INCIDENTAL OR CONSEQUENTIAL DAMAGES ARISING OUT OF THE USE OR INABILITY TO USE THE LIBRARY (INCLUDING BUT NOT LIMITED TO LOSS OF DATA OR DATA BEING RENDERED INACCURATE OR LOSSES SUSTAINED BY YOU OR THIRD PARTIES OR A FAILURE OF THE LIBRARY TO OPERATE WITH ANY OTHER SOFTWARE), EVEN IF SUCH HOLDER OR OTHER PARTY HAS BEEN ADVISED OF THE POSSIBILITY OF SUCH DAMAGES.

END OF TERMS AND CONDITIONS

How to Apply These Terms to Your New Libraries

If you develop a new library, and you want it to be of the greatest possible use to the public, we recommend making it free software that everyone can redistribute and change. You can do so by permitting redistribution under these terms (or, alternatively, under the terms of the ordinary General Public License).

To apply these terms, attach the following notices to the library. It is safest to attach them to the start of each source file to most effectively convey the exclusion of warranty; and each file should have at least the "copyright" line and a pointer to where the full notice is found.

<one line to give the library's name and a brief idea of what it does.>
Copyright (C) <year> <name of author>

This library is free software; you can redistribute it and/or modify it under the terms of the GNU Lesser General Public License as published by the Free Software Foundation; either version 2.1 of the License, or (at your option) any later version.

This library is distributed in the hope that it will be useful, but WITHOUT ANY WARRANTY; without even the implied warranty of MERCHANTABILITY or FITNESS FOR A PARTICULAR PURPOSE. See the GNU Lesser General Public License for more details.

You should have received a copy of the GNU Lesser General Public License along with this library; if not, write to the Free Software Foundation, Inc., 51 Franklin Street, Fifth Floor, Boston, MA 02110-1301 USA

Also add information on how to contact you by electronic and paper mail.

You should also get your employer (if you work as a programmer) or your school, if any, to sign a "copyright disclaimer" for the library, if necessary. Here is a sample; alter the names:

Yoyodyne, Inc., hereby disclaims all copyright interest in the library `Frob'
(a library for tweaking knobs)written by James Random Hacker.
<signature of Ty Coon>, 1 April 1990 Ty Coon, President of Vice

That's all there is to it!

Autorsko pravo

Niti jedan dio ovog priručnika, uključujući u njemu opisane proizvode i softver, ne smije se bez izričite pismene suglasnosti tvrtke ASUSTeK COMPUTER INC. (u daljnjem tekstu: ASUS) reproducirati, prenositi, prepisivati, pohranjivati u sustavu gdje se mu se može ponovo pristupiti ili prevoditi na bilo koji jezik, u bilo kojem obliku ili na bilo koji način, osim dokumentacije koju prodavatelj čuva u svrhu izrade sigurnosne kopije.

ASUS DOSTAVLJA OVAJ PRIRUČNIK "KAKAV JEST" BEZ BILO KAKVOG JAMSTVA, IZRAVNOG ILI NEIZRAVNOG, UKLJUČUJUĆI BEZ OGRANIČENJA, NEIZRAVNA JAMSTVA I UVJETE UTRŽIVOSTI I POGODNOSTI ZA ODREĐENU SVRHU. NI U KOJEM SLUČAJU ASUS, NJEGOVI MENADŽERI, UPRAVA, ZAPOSLENICI I AGENTI NEĆE BITI ODGOVORNI NI ZA BILO KAKVU NEIZRAVNU, POSEBNU, SLUČAJNU ILI POSLJEDIČNU ŠTETU (UKLJUČUJUĆI ŠTETU ZBOG GUBITKA DOBITI, POSLOVNOG GUBITKA, GUBITKA ILI KORIŠTENJA PODATAKA, PREKIDA POSLOVANJA I SLIČNE ŠTETE), ČAK NI AKO JE ASUS, ZBOG BILO KAKVOG NEDOSTATKA ILI POGREŠKE U OVOM PRIRUČNIKU ILI PROIZVODU, BIO UPOZNAT S MOGUĆNOŠĆU NASTANKA TAKVIH ŠTETA.

Nazivi proizvoda i tvrtki iz ovog priručnika mogu, ali ne moraju, biti registrirani zaštitni znaci ili proizvodi zaštićeni autorskim pravima pripadajućih vlasnika, te služe samo za potrebe identifikacije i objašnjenja u korist vlasnika tih proizvoda i tvrtki, bez namjere kršenja njihovih prava.

TEHNIČKE KARAKTERISTIKE I PODACI IZ OVOG PRIRUČNIKA SLUŽE SAMO U INFORMATIVNE SVRHE. PRIDRŽANO JE PRAVO NJIHOVE IZMJENE BEZ PRETHODNE NAJAVE I NEĆE SE SMATRATI OBVEZOM TVRTKE ASUS. ASUS NE PREUZIMA ODGOVORNOST NI OBVEZU ZA BILO KAKVE POGREŠKE I NETOČNOSTI KOJE MOGU POSTOJATI U OVOM PRIRUČNIKU, UKLJUČUJUĆI OPISANE PROIZVODE I SOFTVER.

Copyright © 2010 ASUSTeK COMPUTER INC. Sva prava pridržana.

Ograničenje odgovornosti

U određenim situacijama zbog nedostatka za koji je odgovorna tvrtka ASUS ili drugih obveza, možete imati pravo na naknadu štete od tvrtke ASUS. U tom slučaju, bez obzira na osnovu temeljem koje potražujete naknadu štete od tvrtke ASUS, ASUS će biti odgovoran isključivo za štete nastale kao posljedica tjelesne ozljede (uključujući smrt), oštećenja nepokretne i pokretne imovine, ili sve druge stvarne i izravne štete koje su uzrokovane nepoštivanjem i neizvršavanjem zakonskih obveza propisanih ovim jamstvom, u iznosu do navedene ugovorne cijene svakog pojedinog proizvoda.

ASUS je isključivo odgovoran za nadoknadu štete, gubitka i potraživanja koja proizlaze iz ugovora, kaznene odgovornosti ili kršenja prava prema odredbama ovog jamstva.

To se ograničenje također odnosi na dobavljače tvrtke ASUS i prodajno mjesto na kojem ste kupili proizvod te predstavlja maksimalnu odgovornost tvrtke ASUS, njezinih dobavljača i prodajnog mjesta.

TVRTKA ASUS NI U KOJIM OKOLNOSTIMA NEĆE BITI ODGOVORNA ZA SLJEDEĆE: (1) POTRAŽIVANJA TREĆIH OSOBA U VAŠE IME; (2) GUBITAK ZAPISA I PODATAKA TE OŠTEĆENJA ISTIH; ILI (3) POSEBNE, SLUČAJNE, NEIZRAVNE I BILO KAKVE POSLJEDIČNE POSLOVNE ŠTETE (UKLJUČUJUĆI GUBITAK DOBITI I UŠTEĐEVINE), ČAK NI AKO SU ASUS, NJEGOVI DOBAVLJAČI I PRODAJNO MJESTO NA KOJEM STE KUPILI PROIZVOD, BILI SVJESNI MOGUĆNOSTI NASTANKA TAKVIH ŠTETA.

Servis i podrška

Posjetite naše višejezično web-mjesto **http://www.asus.com**

Proizvođač	ASUSTek COMPUTER INC.
Adresa, Grad	No. 150, LI-TE RD., PEITOU, TAIPEI 112, TAIWAN R.O.C
Država	TAIWAN
Ovlašteni predstavnik u Evropi	ASUS COMPUTER GmbH
Adresa, Grad	HARKORT STR. 21-23, 40880 RATINGEN
Država	GERMANY