

# ASUS Transformer Pad

## Panduan Ringkas

### Manajer Sambungan 3G TF300TG

#### Memasang kartu SIM

1. Gunakan penjepit kertas yang diluruskan untuk menekan tombol pelepas wadah kartu SIM.

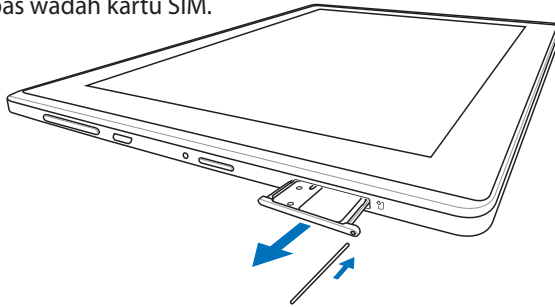

2. Keluarkan wadah dari slot. Sesuaikan arah, lalu pasang kartu SIM di wadah.

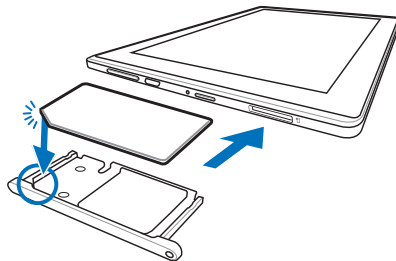

3. Dorong kembali wadah kartu SIM dengan kuat ke slot.

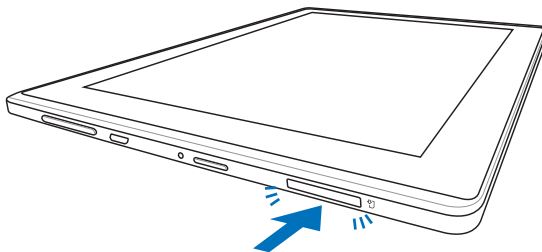

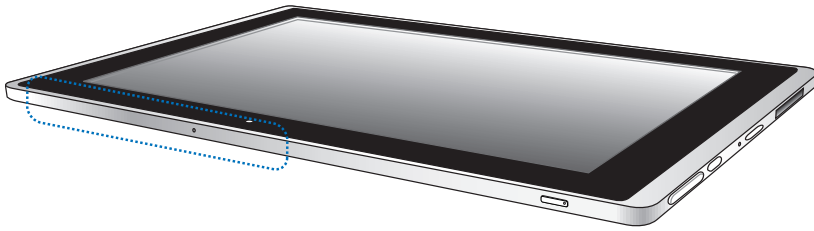

Antena 3G terletak di bagian atas ASUS Transformer Pad.

## Mengkonfigurasi pengaturan APN

ASUS Transformer Pad akan mendeteksi dan tersambung ke jaringan 3G secara otomatis setelah anda memasang kartu SIM. Jika tidak, ikuti petunjuk untuk mengkonfigurasi pengaturan APN (Access Point Name) secara manual di ASUS Transformer Pad.

Untuk mengkonfigurasi pengaturan APN

1. Sentuh menu **Apps (Aplikasi)** di sudut kanan atas Layar Awal, lalu sentuh **Settings (Pengaturan)**.
2. Sentuh **More... (Lainnya...)** dalam **Wireless & networks (Nirkabel & jaringan)** pada panel kiri, lalu sentuh **Mobile networks (Jaringan selular)**.

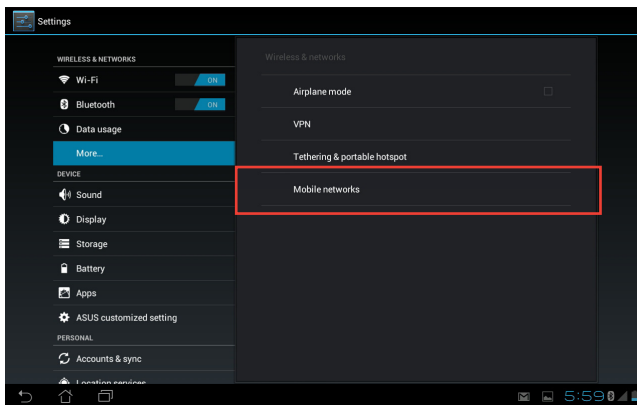

3. Sentuh **Access Point Names (Nama Jalur Akses).**

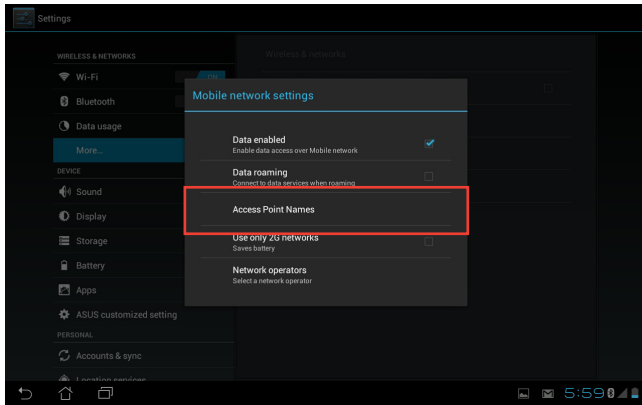

4. Sentuh layanan atau jaringan yang akan dihubungkan.

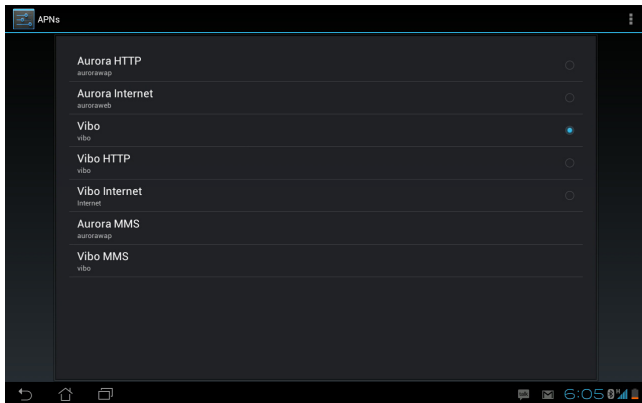

5. Hubungi penyedia layanan selular Anda, tanyakan informasi terkait APN, lalu lengkapi semua bidang yang wajib diisi. Gulir ke bawah untuk melihat bidang lain.

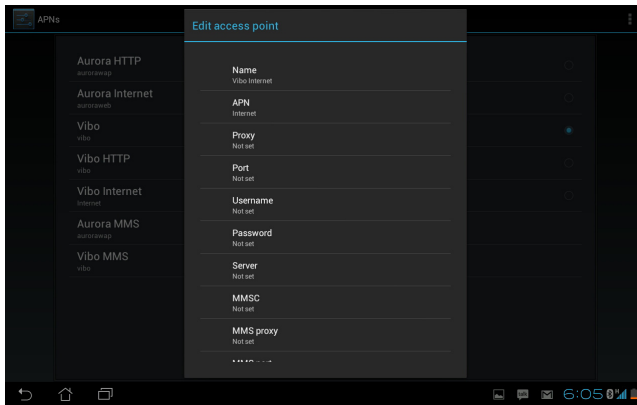

Isi kolom yang diminta **APN**, **MMSC**, **MMS proxy (proxy MMS)**, **MCC**, dan **MNC**. Bidang yang wajib diisi untuk APN dapat berbeda dengan penyedia layanan jaringan 3G Anda.



ASUS Transformer Pad tersambung ke Internet melalui jalur akses nirkabel bila jaringan 3G dan WiFi tersedia. Nonaktifkan fungsi WiFi untuk mengakses jaringan 3G.

# Lampiran

## Persyaratan Pencahayaan RF CE

### **ASUS Transformer Pad TF300TG**

Pengukuran SAR Maks. (10g)

GSM 900: 1,49 W/kg

GSM 1800: 1,26 W/kg

WCDMA Band V: 0,73 W/kg

WCDMA Band VIII: 1,17 W/kg

WCDMA Band I : 1,29 W/kg

WLAN 2.4G: 0,49 W/kg

PC Tablet ini diuji dalam jarak 0,5 cm dari tubuh, dengan transmisi pada tingkat daya tertinggi yang diizinkan di semua gelombang frekuensi. Untuk mematuhi persyaratan paparan RF CE, PC Tablet harus berjarak minimum 0,5 cm dari pengguna.

|                                    |    |    |    |    |    |    |    |
|------------------------------------|----|----|----|----|----|----|----|
| This equipment may be operated in: |    |    |    |    |    |    |    |
| AT                                 | BE | BG | CH | CY | CZ | DE | DK |
| EE                                 | ES | FI | FR | GB | GR | HU | IE |
| IT                                 | IS | LI | LT | LU | LV | MT | NL |
| NO                                 | PL | PT | RO | SE | SI | SK | TR |

- **Products with 2.4–GHz Wireless LAN Devices France**

L'utilisation de cet équipement (2.4GHz wireless LAN) est soumise à certaines restrictions: cet équipement peut être utilisé à l'intérieur d'un bâtiment en utilisant toutes les fréquences de 2400 à 2483.5MHz (Chaîne 1–13). Pour une utilisation en environnement extérieur, les fréquences comprises entre 2400-2454 MHz (Chaîne 1-9) peuvent être utilisées. Pour les dernières restrictions, voir <http://www.art-telecom.fr>.

For 2.4–GHz wireless LAN operation of this product, certain restrictions apply. This equipment may use the entire–2400–MHz to 2483.5–MHz frequency band (channels 1 through 13) for indoor applications. For outdoor use, only 2400-2454 MHz frequency band (channels 1-9) may be used. For the latest requirements, see <http://www.art-telecom.fr>.

- **Wireless LAN Module's Maximum EIRP**

| Frequency Ranges (MHz)  | Indoors | Outdoors   |
|-------------------------|---------|--|
| 2400 MHz ~ 2446.5 MHz   | 10mW    | Not Permitted  |
| 2446.5 MHz ~ 2483.5 MHz | 100mW   | 100mW on private property with Ministry of Defense approval. |

- Users only use the charge with Adaptor, you can not use the connection to USB interfaces with USB 2.0 version or higher.
- Please make sure the temperature for adapter will not be higher than 40 °C
- Please make sure the temperature for device will not be higher than 40 °C
- The device could be used with a separation distance of 0cm to the human body.
- The adapter shall be installed near the equipment and shall be easily accessible.

# EC Declaration of Conformity



**We, the undersigned,**

|   |   |
|---|---|
| <b>Manufacturer:</b>                        | ASUSTek COMPUTER INC.                                 |
| <b>Address, City:</b>                       | No. 150, LI-TE RD., PEITOU, TAIPEI 112, TAIWAN R.O.C. |
| <b>Country:</b>                             | TAIWAN  |
| <b>Authorized representative in Europe:</b> | ASUS COMPUTER GmbH                                    |
| <b>Address, City:</b>                       | HARKORT STR. 21-23, 40880 RATINGEN                    |
| <b>Country:</b>                             | GERMANY   |

**declare the following apparatus:**

|                       |                             |
|-----------------------|-----------------------------|
| <b>Product name :</b> | <b>ASUS Transformer Pad</b> |
| <b>Model name :</b>   | <b>TF300TG</b>              |

**conform with the essential requirements of the following directives:**

**2004/108/EC-EMC Directive**

|   |   |
|---|---|
| <input checked="" type="checkbox"/> EN 55022:2006+A1:2007             | <input checked="" type="checkbox"/> EN 55024:1998+A1:2001+A2:2003 |
| <input checked="" type="checkbox"/> EN 61000-3-2:2006+A1:2009+A2:2010 | <input checked="" type="checkbox"/> EN 61000-3-3:2008             |
| <input type="checkbox"/> EN 55013:2001+A1:2003+A2:2006                | <input type="checkbox"/> EN 55020:2007                            |

**1999/5/EC-R &TTE Directive**

|  |   |
|--|---|
| <input checked="" type="checkbox"/> EN 300 328 V1.7.1(2006-10)   | <input checked="" type="checkbox"/> EN 301 489-1 V1.8.1(2008-04)  |
| <input checked="" type="checkbox"/> EN 300 440-1 V1.6.1(2010-08) | <input checked="" type="checkbox"/> EN 301 489-3 V1.4.1(2002-08)  |
| <input checked="" type="checkbox"/> EN 300 440-2 V1.4.1(2010-08) | <input type="checkbox"/> EN 301 489-4 V1.3.1(2002-08)             |
| <input checked="" type="checkbox"/> EN 301 511 V9.0.2(2003-03)   | <input checked="" type="checkbox"/> EN 301 489-7 V1.3.1(2005-11)  |
| <input checked="" type="checkbox"/> EN 301 908-1 V4.2.1(2010-03) | <input type="checkbox"/> EN 301 489-9 V1.4.1(2007-11)             |
| <input checked="" type="checkbox"/> EN 301 908-2 V3.2.1(2007-05) | <input checked="" type="checkbox"/> EN 301 489-17 V2.1.1(2009-05) |
| <input type="checkbox"/> EN 301 893 V1.4.1(2005-03)              | <input checked="" type="checkbox"/> EN 301 489-24 V1.4.1(2007-09) |
| <input type="checkbox"/> EN 302 544-2 V1.1.1(2009-01)            | <input type="checkbox"/> EN 302 326-2 V1.2.2(2007-06)             |
| <input type="checkbox"/> EN 50360:2001                           | <input checked="" type="checkbox"/> EN 62311:2008                 |
| <input checked="" type="checkbox"/> EN 50332-1:2000              | <input checked="" type="checkbox"/> EN 62209-2:2010               |
| <input checked="" type="checkbox"/> EN 50332-2:2003              | <input checked="" type="checkbox"/> EN 62479-2:2010               |

**2006/95/EC-LVD Directive**

|   |   |
|---|---|
| <input checked="" type="checkbox"/> EN 60950-1 / A11:2009 | <input type="checkbox"/> EN 60065:2002+A1:2006+A11:2008 |
| <input type="checkbox"/> EN 60950-1 / A12:2011            | <input type="checkbox"/> EN 60065:2002 / A12:2011       |

**2009/125/EC-ErP Directive**

|  |   |
|--|---|
| Regulation (EC) No. 1275/2008<br><input checked="" type="checkbox"/> EN 62301:2005 | Regulation (EC) No. 278/2009<br><input checked="" type="checkbox"/> EN 62301:2005 |
| Regulation (EC) No. 642/2009<br><input type="checkbox"/> EN 62301:2005             |   |

Ver. 111121

**CE marking**



(EC conformity marking)

Position : **CEO**

Name : **Jerry Shen**

**Declaration Date: Mar. 28, 2012**

**Year to begin affixing CE marking:2012**

Signature :

